

F
472
.D9
R5
vol.2

DUNKLIN COUNTY, MISSOURI
CEMETERY INSCRIPTIONS

VOLUME II



Collected and Compiled
by
Bobbie Hatton Richardson

HAROLD B. LEE LIBRARY
BRIGHAM YOUNG UNIVERSITY
PROVO, UTAH

11-11-72
11-11-72
11-11-72
Vol. 2

DUNKLIN COUNTY, MISSOURI
CEMETERY INSCRIPTIONS

VOLUME II

COLLECTED AND COMPILED
BY
BOBBIE HATTON RICHARDSON
Route # One
Bragg City, Missouri 63827

Copyright 1972

ROYALTY E. COERT
209-1000
SALT LAKE CITY, UTAH 84111
BUILDING

11/4
6/1

HAROLD B. LEE LIBRARY
BRIGHAM YOUNG UNIVERSITY
PROVO, UTAH

PREFACE

In 1968 I decided to copy and preserve the cemetery records of Dunklin County. Since then numerous "hours of love" have gone into copying, typing, compiling, and proofreading. I have also used the local funeral home records, and the 1883 - 1885 Register of Deaths for Dunklin County. Copied by my sister-in-law Ophelia Wade. All of these records contain valuable data about many of our pioneer families.

In some places you will find one person listed more than once, the reason for this is that I have found them in the cemetery, funeral home and/or death register records.

In compiling these records every effort has been made to assure that they are correct. However I'm quite sure there are mistakes. If you find one or if you know of someone buried in one of these cemeteries and not listed in this book, please take the time to send their names, the date of their death and their age at death to me. I will print all data received in my last volume of inscriptions.

ACKNOWLEDGEMENT

My thanks and appreciation to my children; Mark, David, Rhonda, and Luke, for their help and patience in helping me collect and compile these records.

My thanks, to my husband for his loving understanding of my desire to preserve the data contained in these volumes.

My thanks, to my sister-in-law Ophelis Wade and my sister Patsy Hughes, for their help and encouragement.

How silent lie the unburdened dead; How sadly quite and still. Their lives are spent; Their dreams fulfilled or forgotten. Man begins to die the moment he is born. What a wretched world this would be without the prospect of death. Death is a merciful means of getting rid of the physical body which has housed our spirit on earth.

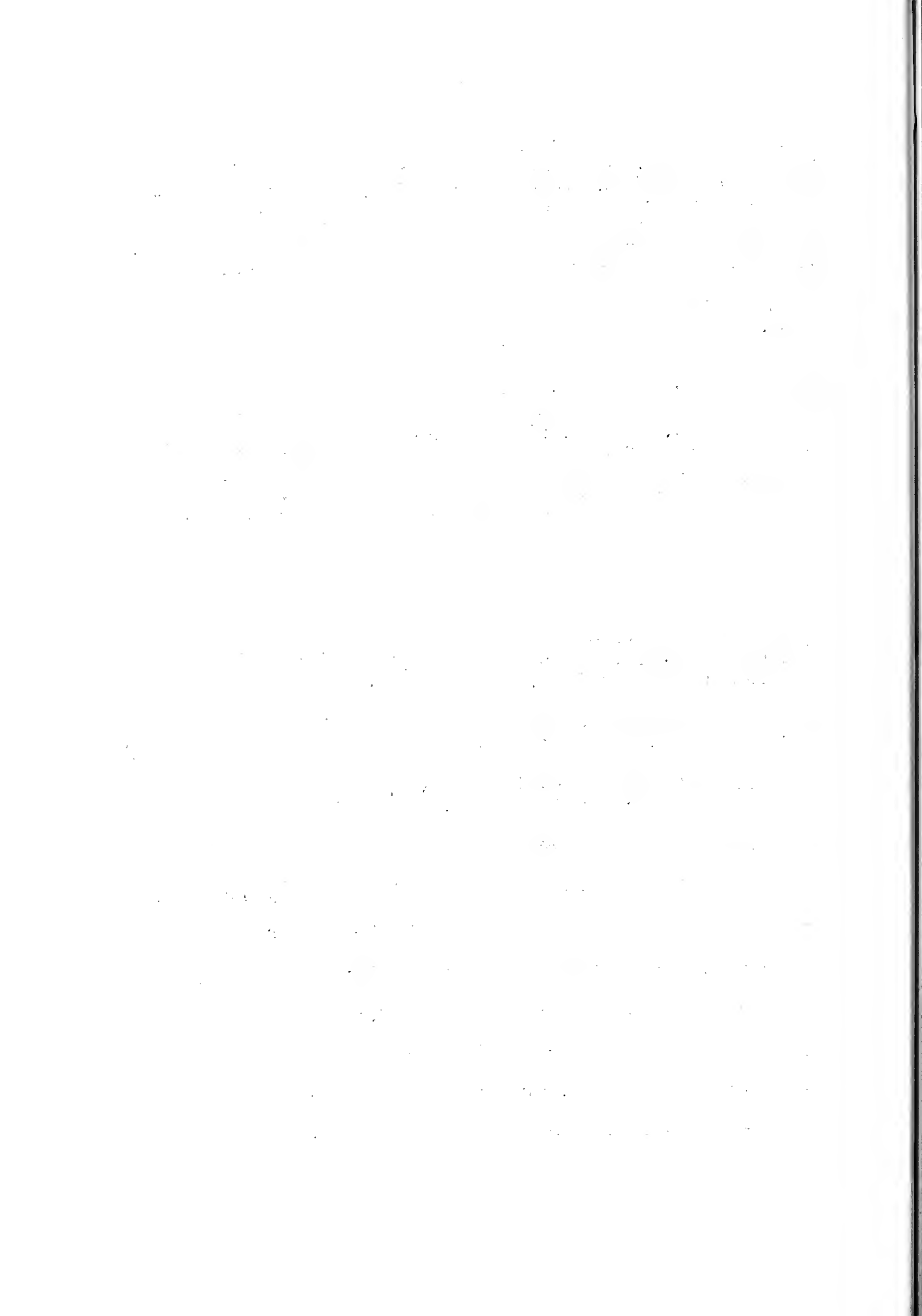

TABLE OF CONTENTS

| Cemetery | Page |
|----------------------------|------|
| LIBERTY ----- | 81 |
| LOYD ----- | 116 |
| GLASSCOCK ----- | 128 |
| FUNERAL HOME RECORDS ----- | 129 |
| DEMENT GRAVE ----- | 144 |
| HARKEY ----- | 144 |
| TAYLOR :----- | 144 |
| NORTH CANAAN ----- | 145 |
| HUTCHENS ----- | 155 |
| HOGUE ----- | 156 |
| BRANUM ----- | 157 |
| LANGDON ----- | 160 |
| LYNN OAK ----- | 161 |
| HORNER ----- | 162 |

EXPLANATION

Double or triple markers are indicated by single spacing. I have also used single spacing where I found the same person in the cemetery, funeral home and/or death record.

All months were abbreviated except May, June & July. Other abbreviations used are;

| | |
|---|-------------|
| b, born | d, died |
| dau., daughter | das., days |
| mos., months | yrs., Years |
| ?, unable to decipher | |
| *, funeral home records | |
| ** , register of deaths 1883 - 1885 | |
| #, no tombstone; data furnished by family | |

Corrections will be welcome, and will be printed in my last volume of cemetery inscriptions of Dunklin County.

1. The first part of the document discusses the importance of maintaining accurate records of all transactions. It emphasizes that this is crucial for the company's financial health and for providing reliable information to stakeholders.

2. The second part of the document outlines the specific procedures for recording transactions. It details the steps from initial entry to final review, ensuring that all necessary information is captured and verified.

3. The third part of the document addresses the role of the accounting department in this process. It highlights the need for clear communication and collaboration between different departments to ensure the accuracy of the data.

4. The fourth part of the document discusses the importance of regular audits and reviews. It explains how these activities help to identify any discrepancies or errors and ensure that the records are up-to-date and accurate.

5. The fifth part of the document provides a summary of the key points discussed and offers some final thoughts on the importance of maintaining accurate records.

The document concludes by reiterating the importance of accurate record-keeping and the role of the accounting department. It encourages all employees to follow the procedures outlined and to report any issues or discrepancies immediately.

The document is intended to serve as a guide for all employees involved in the recording of transactions. It is hoped that this will help to improve the accuracy and reliability of the company's financial records.

LIBERTY

Liberty cemetery is located in Dunklin County - Clay Township - Section 3 - Range 9E. East and North of the community of Caruth. This cemetery is very well kept, and was recorded April 29, 1972 by Mark, David, Rhonda, Luke and Bobbie Richardson.

- Ables, John; Sept. 5, 1865 Dec. 26, 1912
 " , Paul; Feb. 10, 1874 Apr. 1, 1901 (son's of R.F. & Ruth)
- Akers, Billy Wayne; Dec. 15, 1926 May 2, 1959
- Akers, Tennie; July 9, 1868 Nov. 12, 1933
- Akers, W. A.; Mar. 17, 1900 Aug. 14, 1965
 " , Nell; Sept. 30, 1902 d. _____
- Allan, Beatris May; Aug. __?, 1900 Aug. 14, 1905
- Allen, Florence B.; 1885 - 1898 dau. of Isaac
- Allen, Mary E.; May 29, 1883 Nov. 13, 1884 dau. of H. E. & A.
- *Ates, Mrs. Lizzie McGee; Mar. 7, 1889 Jan. 1, 1929 (baby Ates body placed in same casket) dau. of Chas. McGee - wife of H. L. Ates
- Backer, James C.; May 19, 1882 Aug. 19, 1883 son of C.C. & V.I.
 " , Albert M.; Feb. 18, 1884 July 17, 1885
 " , Willie M.; Apr. 4, 1890 d. 1892
 " , Lydra M.; Jan. 15, 1885 Aug. 20, 1888
- Baden, Rose C.; June 9, 1901 Nov. 27, 1965
- Baker, Biadet; Dec. 12, 1843 Sept. 20, 1869 (this could be wife of Jas. Baker)
- Baker, Emmie E.; Oct. 29, 1874 Aug. 12, 1884 dau. of James M. and Nancy M.
- Baker, Gilbert L.; Jan. 23, 1884 Oct. 29, 1885 son of J.M. & N.M.
- Baker, Harlan C.; Oct. 27, 1892 Oct. 14, 1900 son of J.O. & M.C.
- Baker, James M.; June 11, 1850 Aug. 21, 1897
- Baker, Jas. B.; July 15, 1801 Feb. 12, 1861
- Baker, J. C.; Feb. 3, 1865 Dec. 24, 1925
 " , Louann; Nov. 3, 1910 Feb. 6, 1929
- *Baker, Jim C.; d. Dec. 24, 1927
- Baker, Lewis N.; May 7, 1868 Aug. 9, 1884 son of N. & Matilda

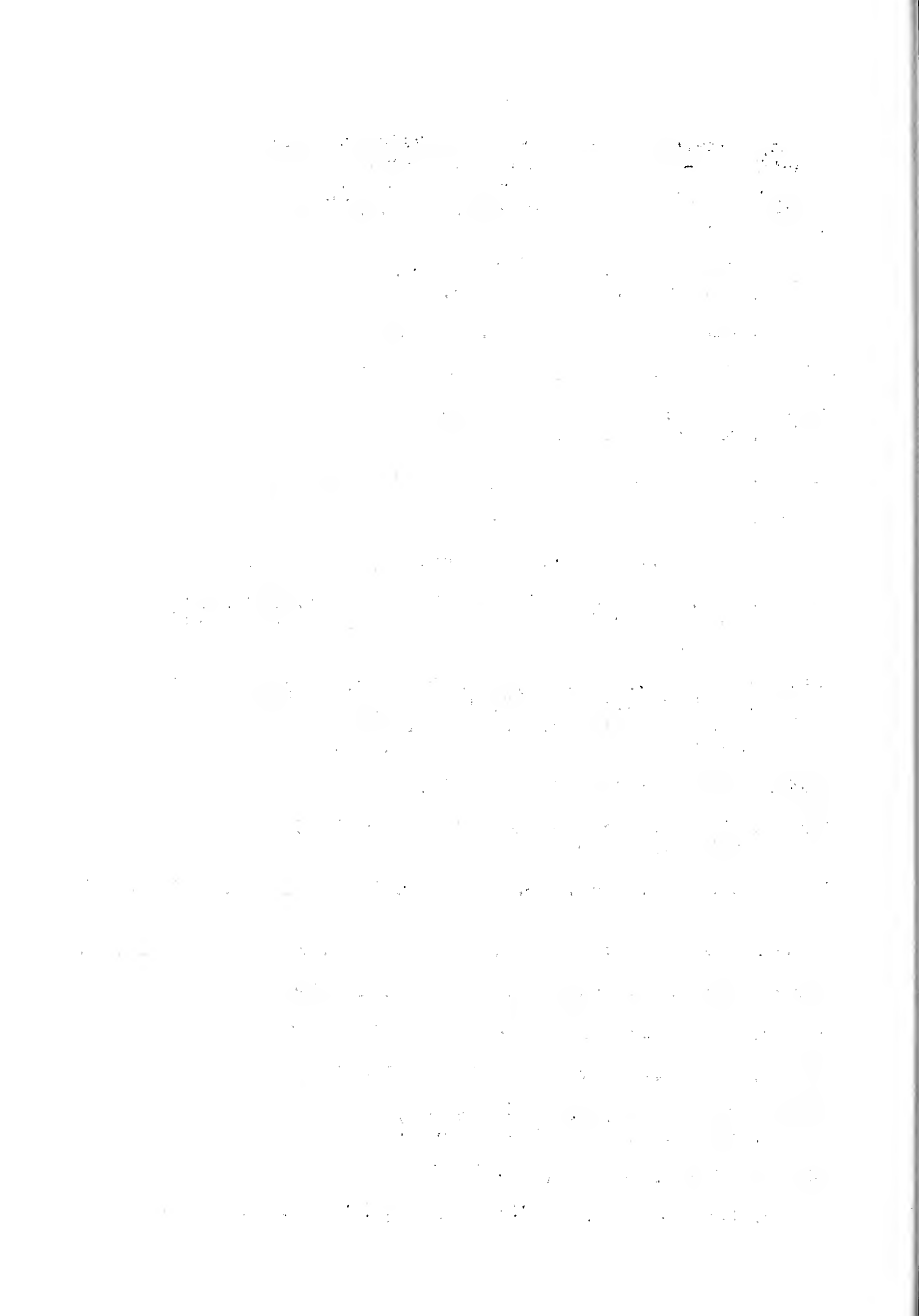

- Baker, Mary Louise; Nov. 27, 1875 Aug. 1, 1943
 *Baker, Mary Lou; Nov. 27, 1874 Aug. 1, 1943 widow of James C.
- Baker, Morgan; 1871 - 1952
- Baker, Nancy M.; Dec. 28, 1849 Mar. 16, 1923 wife of J. M.
- Baker, Nathaniel; Nov. 11, 1820 Dec. 22, 1895 age 75-1-11
 " , Matilda; Dec. 15, 1828 Nov. 24, 1904
- Baker, William J.; July 17, 1881 July 11, 1883 son of James M.
 & Nancy M.
- Bailey, Laura V.; Feb. 28, 1857 Aug. 25, 1892 dau. of C.L.&E.V.
- Bailey, Queen E. A.: d. Feb. 3, 1890 age 28-2-11 wife of D. L.
 " , Ida E.; d. July 3, 1881 age 5 mos. dau. of D.L.& Q.E.A.
- Baird, Margret E.; Apr. 3, 1882 May 29, 1889 dau. of J.M.& L.A.
- Barnes, Harry R.; Feb. 11, 1902 June 8, 1922 son of J.A.& A.B.
- Barnes, Lillian E.; d. Dec. 10, 1882 dau. of C. ? & R. I.
- Barr, Harrison; Sept. ?, 1892 Jan. 1, 1969
 " , Mayme; Nov. 4, 1892 Apr. 11, 1967
- Barr, J.W.; Mar. 19, 1871 Aug. 13, 1951
- Barr, Sophia; Apr. 28, 1876 May 8, 1956
- Bass, Ernest W.; Aug. 12, 1904 July 25, 1926 son of E.W.& M.A.
- Bass, Eulela Winniefred; May 19, 1900 Oct. 30, 1901 dau. of
 E. W. & M. A.
- Bass, Eugene W.; Dec. 31, 1858 July 12, 1940
 " , Melvina A.; July 14, 1861 Nov. 14, 1946
- *Bass, Melvina Chailland; b. in Dunklin Co. Mo. July 14, 1861
 d. Nov. 14, 1946 age 85-4-0 dau. of Emile & Louisa
 Myracle Chialland both b. in France - widow of Eugene
 W. Bass - ordered by Mrs. Frank Chailland
- Bazzell, Martha S.; Mar. 11, 1855 Nov. 30, 1900
- Bedwell, David Elroy; Sept. 27, 1924 Jan. 31, 1927 son of R.&E.
- Bedwell, Rev. Roy; Jan. 4, 1880 Mar. 14, 1956
 " , Emma C.; Aug. 14, 1885 d. _____
- Bedwell, Van; Aug. 16, 1909 Jan. 11, 1923 son of R. & E.
- Bennett, Guy M.; Aug. 20, 1899 July 30, 1964
- Bennett, infant; June 17 - 23, 1905 dau. of T. J. & J. A.

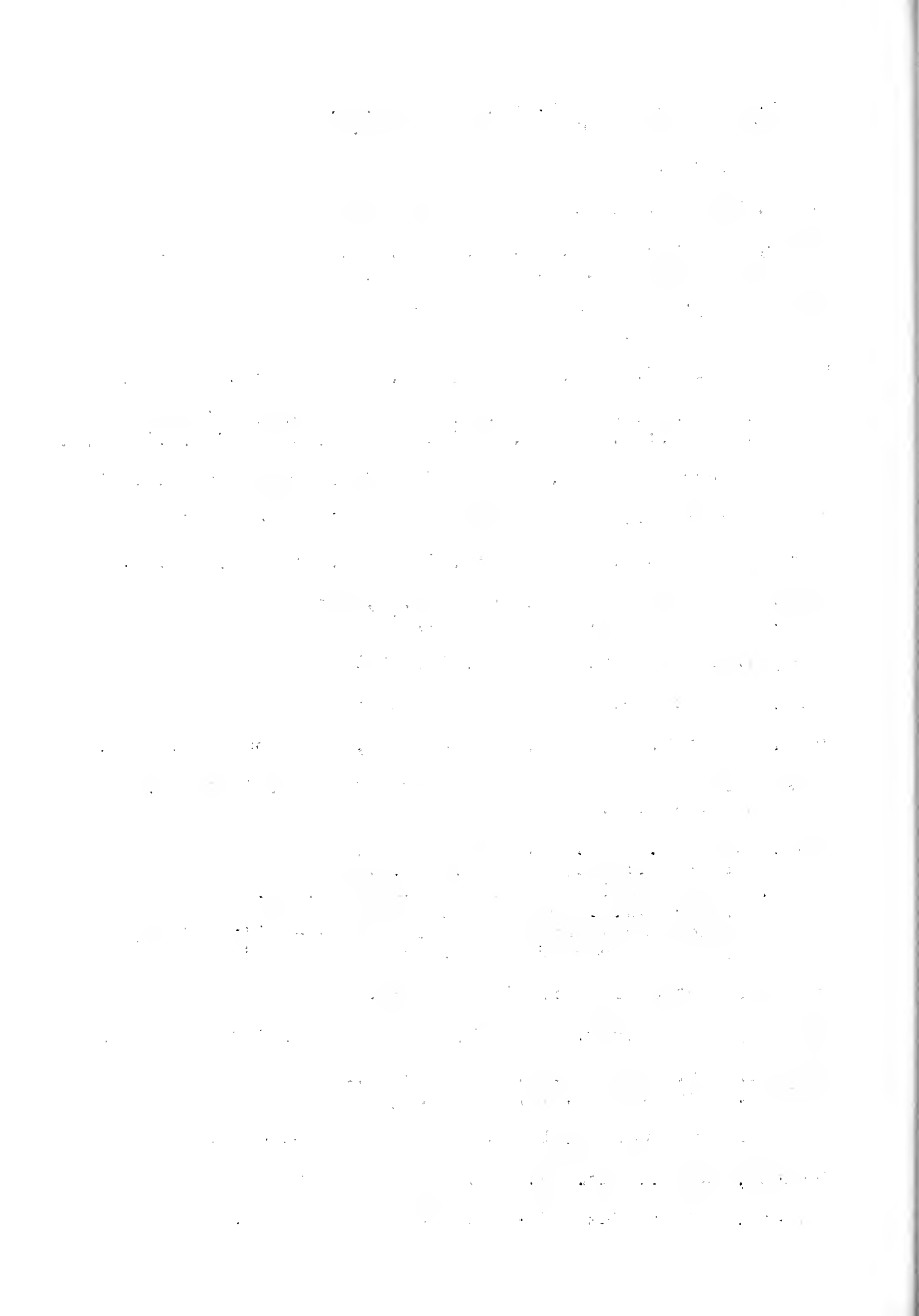

- Bennett, Louis C.; 1890 - 1932
 " , Hettie E.; 1895 - _____
- Bennett, M. A.; Mar. 20, 1864 June 2, 1920
- Bennett, Perry F.; 1863 - 1904
- Bennett, Thomas J.; Mar. 12, 1857 Dec. 24, 1934
 " , Josephine; June 12, 1867 Dec. 31, 1956
- *Bennett, Tho. Jefferson; Mar. 17, 1857 Dec. 24, 1934 son of
 James husband of Josephine Ward Bennett
- Bass, Otto Amos; Feb. 22, 1890 Mar. 21, 1957
 " , Anna Yarbrow; Nov. 11, 1891 d. _____
- Biggs, Albert; Mar. 11, 1876 Feb. 2, 1958
 " , Sarah H.; Apr. 12, 1882 d. _____
- Biggs, Alma; Dec. 28, 1843 Aug. 24, 1909
 " , Asa "Dick"; Feb. 8, 1846 Apr. 17, 1913
- Biggs, Ethel O.; Oct. 6, 1906 Sept. 7, 1907 dau. of A. & J.M.
- Biggs, Florence Ada; July 27, 1879 Aug. 28, 1899 wife of A.
- Biggs, Richard W.; Dec. 9, 1888 July 3, 1906 son of Zachariah
 & C. M.
- Biggs, S. B.; July 7, 1860 Feb. 13, 1908
 " , Mary Elizabeth; Feb. 21, 1859 Mar. 10, 1918
- Biggs, William Andrew; Dec. 25, 1885 Jan. 8, 1959
 " , Rena Holloway; Dec. 8, 1891 d. _____
- *Biggs, William "Button"; b. in Paragould, Ark. May 20, 1885
 d. Dec. 17, 1944 age 59-6-26 husband of Mandie Ainely
 Biggs - son of Mack G. & Ida/Ada Goforth (b. in Tenn)
 Biggs (b. in Caruthersville, Mo.)
- Bishop, Eva; June 20, 1899 Sept. 17, 1899 dau. of J. D. & R. A.
- Bishop, Jeff D.; Aug. 17, 1861 Mar. 25, 1914
- Bishop, Jennie F.; Sept. 29, 1870 May 13, 1903 wife of W. H.
- Bishop, Julia A. M.; June 3, 1855 Jan. 31, 1894 wife of W. H.
- Blanchard, W. F.; Oct. 30, 1891 Nov. 10, 1914 (Woodman of World)
- Blaylock, Rosy Lee; Sept. 25, 1882 Apr. 1, 1902
- Bollinger, Norman E.; Nov. 17, 1912 May 6, 1914 son of N. & F.R.
- Bounds, Rusia J.; d. Apr. 25, 1890 age 13-6-22 dau. of G.W. & T.

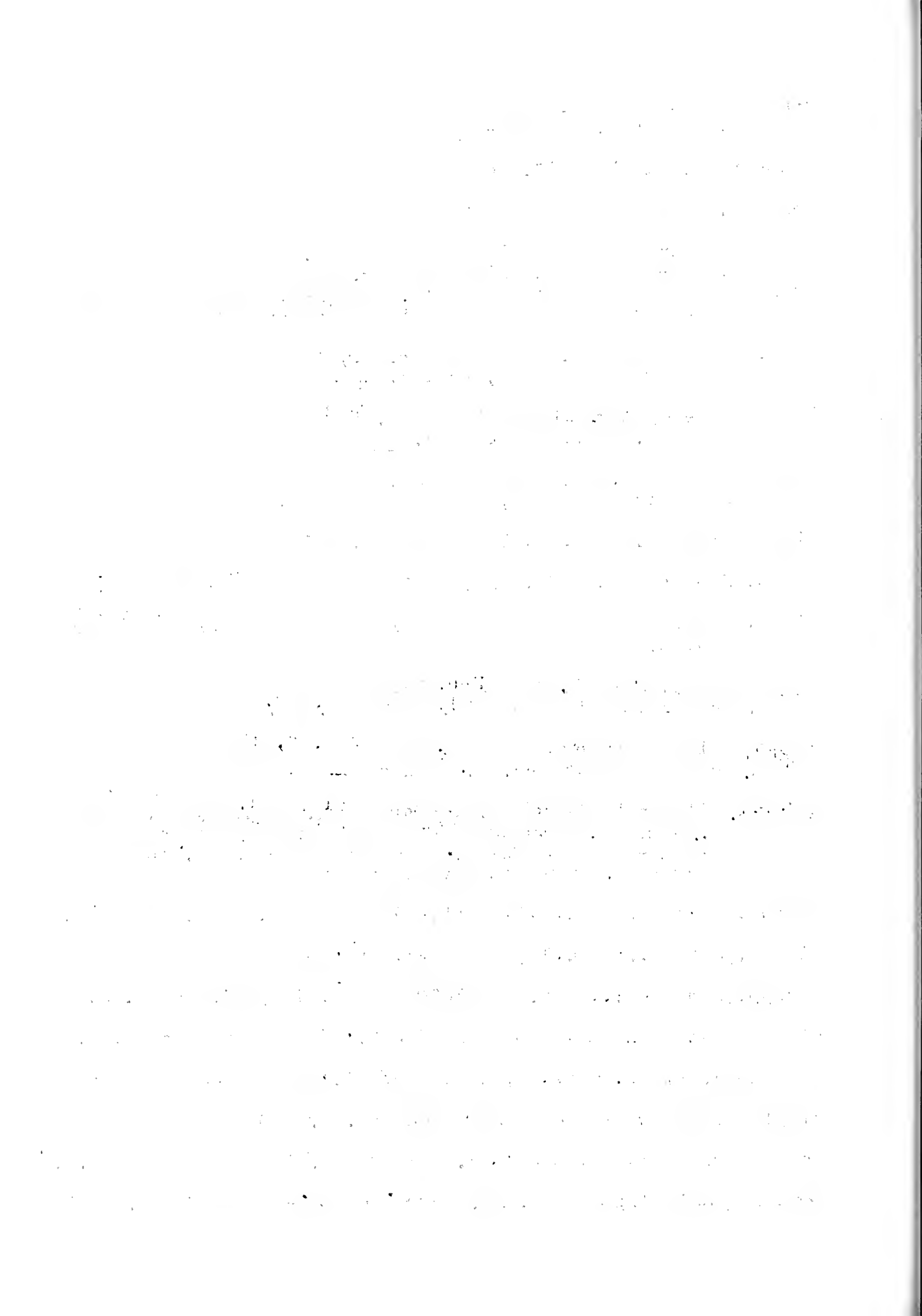

Bounds, Tobitha; Apr. 12, 1849 Sept. 8, 1900 wife of G. W.

*Branden, Permilia; b. in Tenn. Nov. 17, 1840 d. Mar. 16, 1926
nee McGeehee

Bresser, Margaret; Jan. 19, 1807 Dec. 25, 1884 wife of M. B.

Briggs, Rebecca; June 4, 1869 Oct. 4, 1907 wife of M. M.

Brooks, May D.; May 6, 1876 Apr. 11, 1899

Brooks, Pearley; Oct. 4, 1898 Dec. 3, 1898 dau. of May D. & R.T.

Brooks, Richard T.; Feb. 11, 1868 Nov. 30, 1943

Brooks, Walter; Feb. 20, 1897 Mar. 18, 1897 son of May & R.T.

Brotherton, Maggie; Nov. 26, 1901 Sept. 15, 1906 dau. of J.M. &
F.L.

" , Dr. J. M.; Nov. 15, 1871 June 6, 1944

" , Frances; May 23, 1880 Nov. 8, 1917

Brown, Dewey S.; June 3, 1898 May 25, 1964

" , Gladys; Mar. 15, 1904 Apr. 12, 1965

Brown, Jettie L.; Nov. 24, 1912 Nov. 8, 1921 dau. of Lee & Mary

Brown, Lee; Mar. 12, 1866 Oct. 24, 1955

" , Mary R.; Oct. 22, 1879 Oct. 12, 1951

Brown, Little Joe; Mar. 12, 1902 Jan. 3, 1908 son of Lee & Mary

Brown, Ruby C.; Oct. 11, 1909 Jan. 1, 1914 dau. of Lee & Mary

Brown, Virginia; d. 1939 age 1 week

Brown, W. G. "Elvis"; Feb. 28, 1927 Sept. 29, 1929 son of
Dewey & Gladys

Bruce, Barbara; b. _____ d. Mar. 9, 1869 wife of C. E.

Buck, Wilma Chailland; Aug. 1, 1930 June 26, 1969

Burkett, Bertha Lee; Nov. 11, 1907 May 16, 1912

Burton, Betty Jean; Feb. 23, 1927 July 4, 1931 dau. of Ira &
Kate

Burton, Ira Ballard; June 29, 1892 Jan. 12, 1935

Bush, Dee; Sept. 20, 1910 Aug. 5, 1964 (Mo. PVT. Co. F 140
Infantry W. W. II

Call, David; Dec. 25, 1846 Sept. 11, 1910

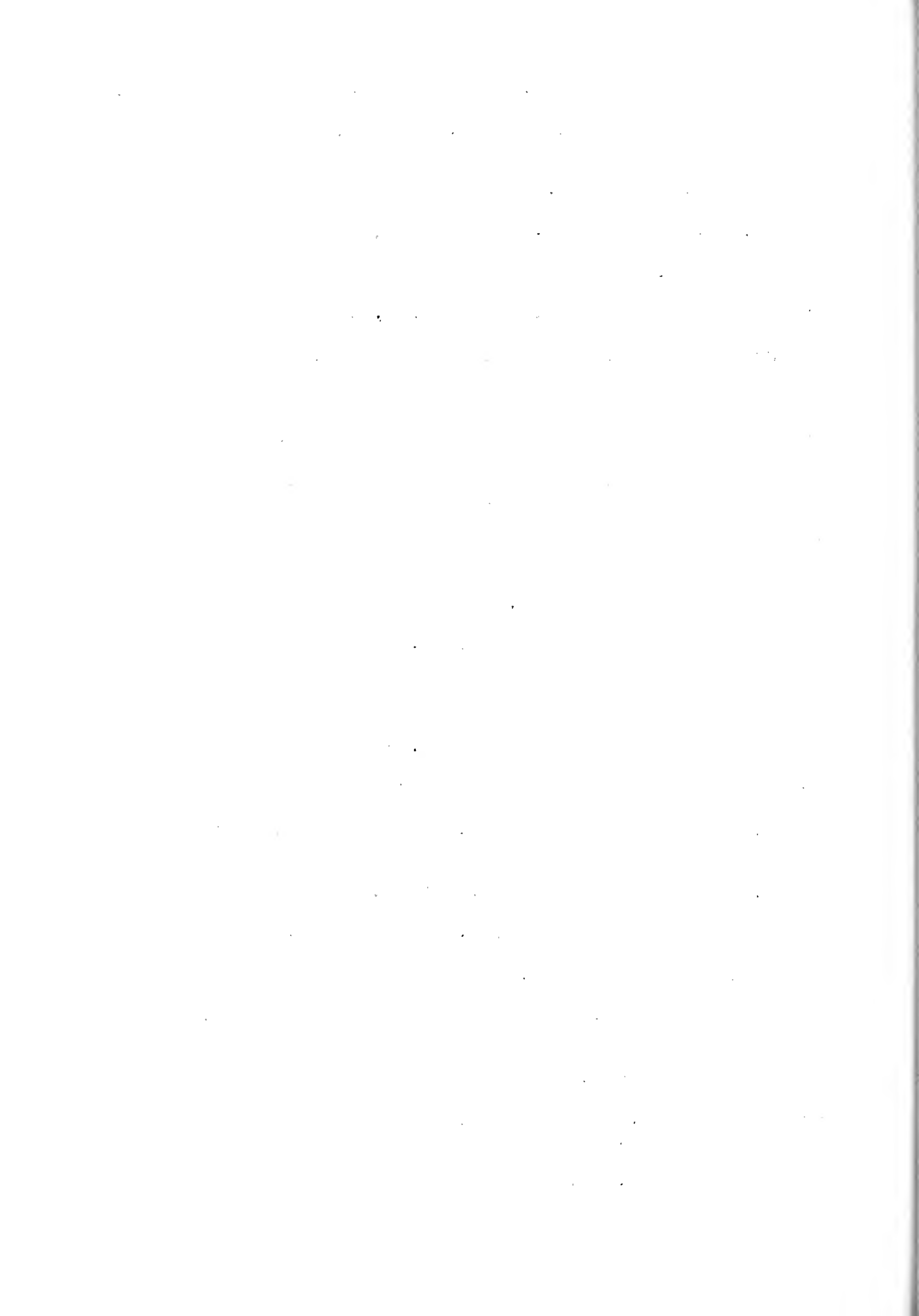

Call, Robert; July 13, 1872 Sept. 4, 1912 son of David & Elizabeth

Cadle, Henry Lenard; 1877 - 1943

" , Viola Cole; 1885 - 1928

" ; Robert Henry; 1921 - 1922

" , Ramond Lee; 1925 - 1926

" , Ollie Mae; 1910 - 1930

*Campbell, Alexandra; Aug. 28, 1858 Jan. 17, 1927 dau. of E. A. and Sallie Grimes (b. in Ky.) Campbell (b. in Ky.)

Cannon, B. C.; Mar. 8, 1848 Oct. 17, 1917

Cannon, Cynthia A. M.; Sept. 8, 1853 Apr. 13, 1917 wife of B.C.

Cannon, Everett; Mar. 13, 1913 Oct. 29, 1952

*Cannon, Everett Harrison; b. in Kennett, Mo. Mar. 13, 1913 d. Oct. 29, 1952 age 39-7-12 husband of Lorene Haggard Cannon - son of Harrison & Maud Chailland Cannon

Cannon, Harrison; 1889 - 1943

Cannon, James S.; d. Jan. 17, 1888 age 0-3-13 son of B.C. & C.M.

Cannon, William Anderson; Feb. 2, 1880 Dec. 14, 1951

Carter, James Sherman; Oct. 9, 1869 July 13, 1926

Carter, Stella C.; Nov. 29, 1896 Oct. 27, 1918 wife of Ira

Carter, Willie W.; Jan. 30, 1902 Oct. 11, 1902 son of D.W. & Lula

" , Myrtle M.; Aug. 29, 1903 Sept. 22, 1904 dau. of D. & Lula

Cassinger, Henry W.; Jan. 27, 1890 Jan. 14, 1922

" , Sheriden; Dec. 1, 1860 Aug. 19, 1921

" , Matilda C.; Dec. 25, 1868 July 16, 1915

** (Cenclain?), Maut/Mart; Male, white, age 17 yrs. farmer
d. Jan. 26, 1886 b. in Tenn. resident of state
15 yrs.

Chailland, Alonzo; May 1, 1918 Apr. 16, 1928 son of Louie & Oma

Chailland, Audra Levy; Feb. 23, 1899 Mar. 6, 1901 son of C.H. & E.

Chailland, C. H.; Feb. 21, 1856 Feb. 2, 1907 (Woodman of World Camp 335)

Chailland, Edward A.; 1881 - 1935

" , Verna; 1890 - 1940

Chailland, Elmira C.; d. Sept. 22, 1886 age 17-0-17 dau. of E. A. & L. P.

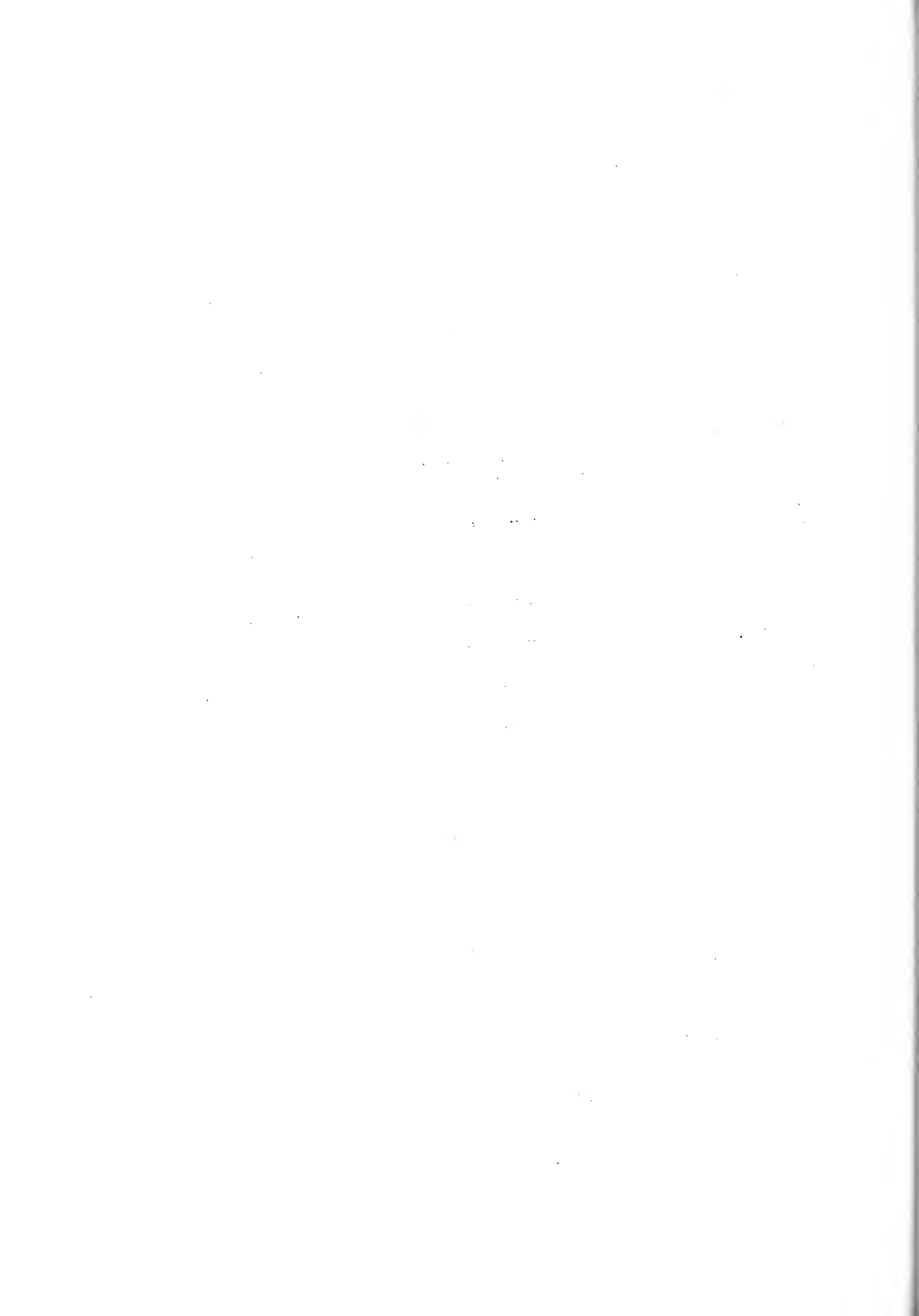

- Chailland, Bernie Ovell; Oct. 23, 1909 Oct. 13, 1910
 " , Winfred Alice; Jan. 10, 1911 June 3, 1911
 " , Kiddy Wayne; Nov. 2, 1907 June 31, 1909
 " , Edward Bond; Sept. 4, 1900 Oct. 31, 1901
 " , Gene; May 2, 1899 June 16, 1899
 " , Mamie; Dec. 13, 1895 Dec. 25, 1895
 children of Emile & Lillie
- Chailland, Jane; Jan. 23, 1942 Apr. 3, 1942 dau. of Olin &
 Francis
- Chailland, Julia I.; July 6, 1858 Feb. 21, 1894
- Chailland, Louie Martin; May 4, 1894 Apr. 9, 1967
 " , Oma Mae; Feb. 7, 1901 d. _____
- Chailland, Louisa P.; d. Apr. 15, 1889 age 58-5-22 wife of E.A.
 " , H. A.; d. Dec. 1, 1870 age 11-1-24
 " , Louise L.; d. Sept. 23, 1896 age 39-1-13 married
 to R. J. Doublin Jan. 14, 1896
- Chailland, Lular May; Dec. 12, 1888 Aug. 5, 1891 dau. of Lon &
 Mary
- Chailland, Mable A.; Aug. 11, 1903 Nov. 19, 1906 dau. of Alonzo
 & Mary
- *
- Chailland, Martin Edward A.; May 1, 1918 Apr. 16, 1928 son of
 L. M. & Oma Setze (b. in Marble Hill, Mo.) Chailland
- Chailland, Mary Ellis; Sept. 18, 1861 Sept. 9, 1938
- Chailland, M. E. A.; May 3, 1859 Aug. 26, 1916 (Woodman of World)
- Chailland, Myrtle Sallie; Sept. 1, 1890 May 4, 1961
- Chailland, Oscar E.; Jan. 22, 1885 Sept. 11, 1928
 *Chailland, Oscar Ellis; b. Jan. 22, 1885 d. Sept. 11, 1928
 son of Alonzo & Mary E. Felker Chailland
- Chailland, T. E. "Pearl"; Nov. 28, 1897 Sept. 21, 1898 dau. of
 Lon & Mary
- Chailland, Wayne; Oct. 30, 1882 June 18, 1891 son of Lon & Mary
- Champ, Mary J.; Jan. 24, 1873 May 17, 1891 wife of M. L.
- Chandler, Elmer C.; Dec. 5, 1893 Sept. 27, 1915
- Chaldler, Robert J.; May 28, 1917 May 19, 1918
 " , Kittie W.; May 28, 1917 May 22, 1918
- Chandler, T. J.; Dec. 24, 1861 Dec. 5, 1900 (Woodman of World)

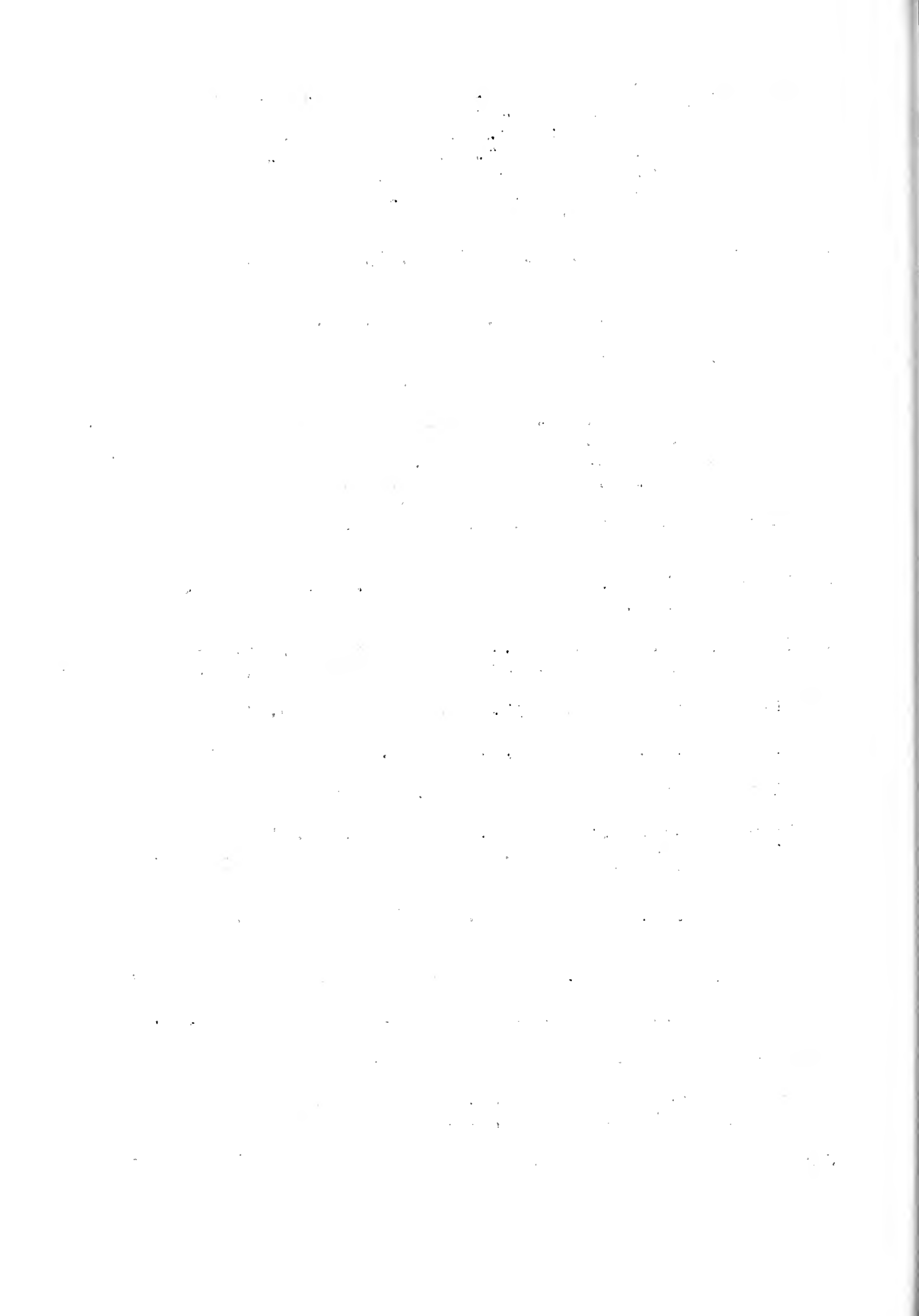

Chandler, W. T.; 1892 - 1968
 " , Pearl; 1895 - 1961

Chapman, Earl D.; Oct. 27, 1897 Nov. 16, 1898 son of J.B. & E.J.

Chapman, Levi R.; July 10, 1882 Apr. 17, 1928
 *Chapman, Levi Riley; b. July 10, 1881 Apr. 17, 1928 son of
 Riley

Chapman, W. R.; d. Oct. 2, 1885
 " , Susan E.; Feb. 28, 1853 Mar. 12, 1917 (his wife)

Clay, B. F.; Nov. 9, 1865 Mar. 3, 1907 (Woodman of World)

Clay, Mollie E.; Oct. 29, 1870 Mar. 31, 1904 wife of B. F.

Clifton, Ella W.; Sept. 28, 1883 Oct. 28, 1930 wife of T. F.

Clinton, W. E.; Feb. 28, 1885 Mar. 7, 1917 (Woodman of World)

Cole, Martha Leach; Feb. 19, 1864 May 14, 1916 mother of James
 Farmer

*Colleir, Cecil Hubert; Mar. 24, 1925 May 30, 1925 son of
 Laurance & nee Matlock Colleir

*Collins, Mrs. Vela E.; May 20, 1895 Dec. 15, 1927 wife of Fred

Cook, Allie; Nov. 6, 1876 Apr. 2, 1904 wife of S. K.

Cook, infant; Feb. 9, 1901 June 19, 1901
 " , Clarence; Nov. 18, 1899 Sept. 24, 1900 son of Z.H. & I.M.

Cook, J. F.; Dec. 2, 1853 Feb. 4, 1936

Cook, Kiddy K.; Oct. 2, 1878 Nov. 25, 1904 wife of A. D.
 " , Rada J.; Nov. 8, 1897 July 3, 1899 dau. of A. D. & K. K.

Cook, Pauline; July 5, 1907 d. _____
 " , Ralph G.; Apr. 23, 1904 May 3, 1954

Cook, R. Van; 1880 - 1925
 *Cook, R. V.; Aug. 19, 1879 Mar. 16, 1925 cause of death was
 auto accident - son of Ralph & nee Wagster (b. in Tenn.)
 Cook b. in Mo.

Cook, Avallah; d. Sept. 13, 1867 age 3 das.
 " , Amsa Summers; d. Aug. 14, 1880 aged 1-7-21
 " , Guild D.; May 17, 1882 Oct. 26, 1900
 " , T. J.; May 7, 187? Mar. 2, 1899
 " , Martha Keelin; d. May 11, 1925 aged 74yrs. (his wife)
 " , Dr. R. G.; d. Feb. 5, 1882 age 43-6-0

Cook, Serrelba J.; Aug. 16, 1849 June 26, 1890 wife of J. F.

Cook, Sue; Oct. 29, 1919 July 2, 1942



Cook, Toby; d. Feb. 1882 age 3 yrs. son of J. F. & S. J.
 Cook, Wells O. B.; Sept. 14, 1910 Oct. 24, 1938
 Craig, J. D.; Mar. 18, 1860 Nov. 30, 1903
 Craig, Mary A.; Dec. 23, 1869 Apr. 19, 1910
 Craig, Mary E.; May 29, 1859 Feb. 4, 1906 wife of J. D.
 Crim, Parker; Sept. 3, 1877 July 31, 1950
 " , Lula E.; Mar. 6, 1881 May 6, 1943
 Culp, Mary; Apr. 16, 1943 Mar. 9, 1911
 Cummins, Niles B.; Aug. 5, 1905 Apr. 21, 1964
 *Cumptan, Margaret; d. June 15, 1925 age about 3 yrs. dau. of
 G. W. & Clara Kapps Cumptan
 Curry, Milton O.; July 17, 1894 Apr. 9, 1919 (Woodman of World)
 Curry, Ruby Millon; Sept. 7, 1916 Apr. 7, 1917 dau. of D.M.&Vila
 Curry, S. T.; 1842 - 1920
 Dawson, John E.; 1894 - 1959
 Dawson, Sendy; 1898 - 1962
 Dawson, William F.; 1878 - 1928
 " , Minnie E.; 1882 - 19__
 Davidson, Robert S.; Dec. 1, 1868 Oct. 10, 1935
 " , Laura; Apr. 17, 1869 Jan. 26, 1949
 Davis, Izora B.; Apr. 16, 1864 Dec. 25, 1905 wife of W. L.
 Dean, Permella A.; d. Jan. 21, 1896 age about 68 yrs.
 Dempsey, Dan; Nov. 15, 1883 Oct. 18, 1960 age 76-11-3
 Dempsey, Della L.; Oct. 12, 1888 Dec. 18, 1914
 Dempsey, Hadley Howard; Mar. 1, 1911 June 8, 1959
 Dempsey, Lee Davis; Aug. 20, 1908 Nov. 3, 1936
 Dempsey, Marshal F.; June 2, 1912 Feb. 18, 1968
 Dempsey, Mary; Aug. 24, 1842 Feb. 3, 1907 wife of V. M.
 Dempsey, Rube; Nov. 2, 1904 Feb. 23, 1905 son of R. & R. A.

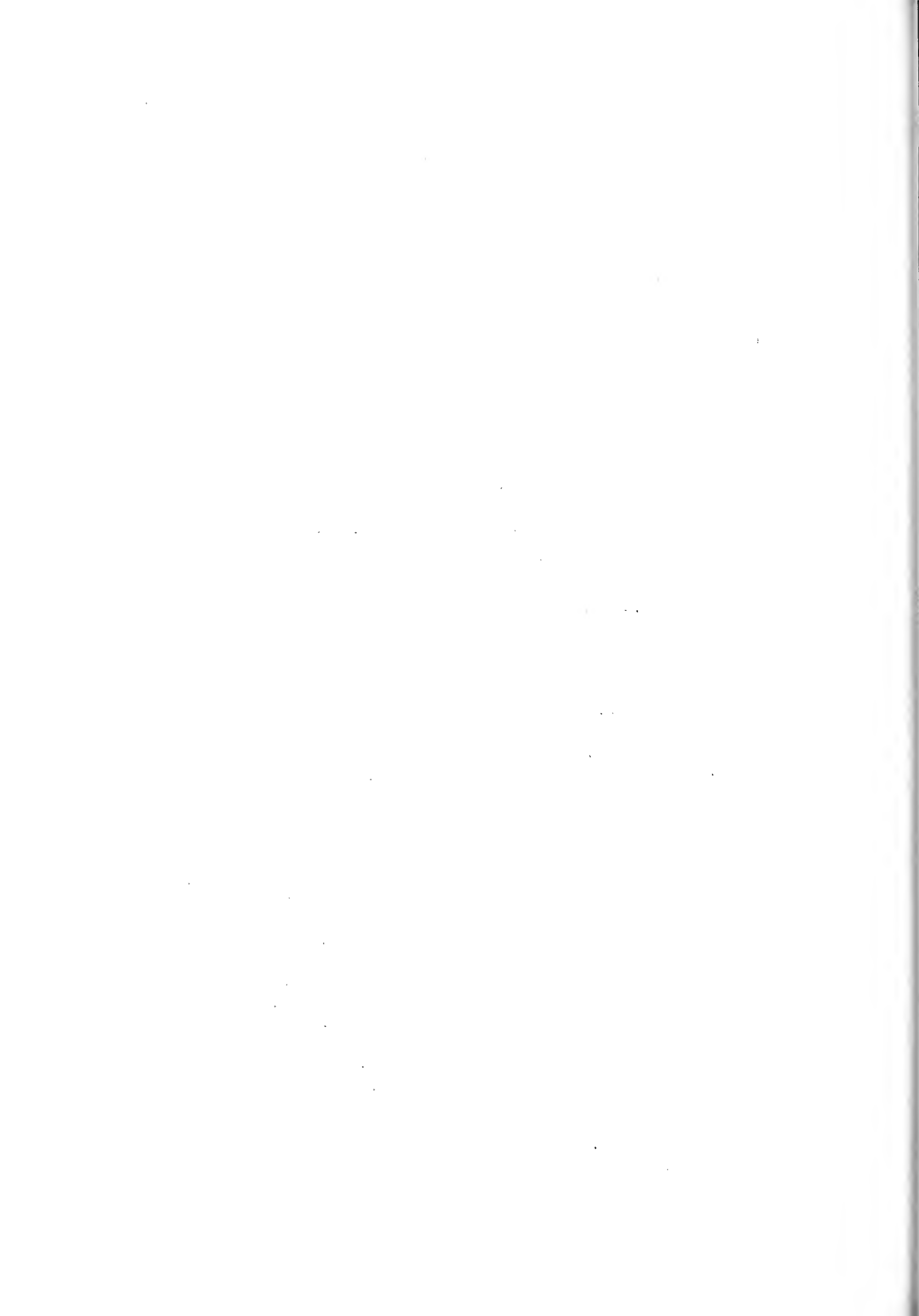

- Dempsey, Russel; Dec. 27, 1870 May 14, 1950
 " , Rusha Ann; May 11, 1878 Sept. 30, 1950
- Dempsey, Van H.; Oct. 9, 1901 Apr. 30, 1933
- Dempsey, V. M.; Nov. 1, 1834 Jan. 19, 1896
- Derryberry, Catharine; d. Apr. 26, 1869 age 50-1-5 wife of E.D.
- Derryberry, Henderson R.; d. July 28, 1860 son of E. B. & Catharine
- Dockins, Perry; Mar. 15, 1861 Oct. 19, 1908
- Douglass, A. T.; Apr. __?, 1811 May 10, 1850
 " , Charlie; age 6 mos son of R. H. & R. J.
 " , Willie; age 6 weeks
 " , Rebeca J.; Sept. 6, 1831 Apr. 7, 1865 wife of R. H.
- Douglass, Elizabeth; June 12, 1831 Feb. __?, 1899 wife of J. D.
- Douglass, Hattie Argo; Mar. 16, 1866 Aug. 6, 1926
 " , Thomas J.; July 17, 1859 June 22, 1933
- Douglass, infant; May 14, 1898 May 20, 1898 dau. of T. J. & H.A.
- Douglass, Mammie E.; Sept. 10, 1875 Sept. 7, 1894 dau. of R.H. & M. E.
 " , R. M.; Feb. 7, 1839 Feb. 12, 1904
- Douglass, William, Apr. 15, 1890 June 15, 1891
 " , Blanche H.; Apr. 23, 1886 Oct. 4, 1886 dau. of T.J. & H. A.
- Douglass, William L. A.; Apr. 6, 1850 Oct. 10, 1868
- Dunaway, Myrtle E.; Feb. 22, 1888 July 2, 1911
 " , infant son; b. & d. Oct. 9, 1908
 " , infant son; b. & d. June 27, 1911
- Duncan, Mary Louise; Nov. 17, 1919 Feb. 17, 1966
- Dunevant, Gustavus; d. July 22, 1890 age 5-7-18 son of J.D. & J.E.
- Earp, J. M.; Jan. 7, 1854 Jan. 25, 1928
 " , Martha M.; Feb. 10, 1854 Feb. 12, 1910
- Earp, Lillie Mae; Apr. 24, 1881 May 17, 1917
- East, Ruby Jo; Nov. 21, 1906 Jan. 18, 1966
- Edwards, Wm. Marvin; 1907 - 1932
- *Emory, James Franklin; Dec. 15, 1919 Feb. 5, 1920 son of Theo. & Amanda Stephens Emory



Ezell, Della Mable; June 25, 1908 July 18, 1908 dau of L.L.&B.J.
 Ezell, Joe Bryant; Feb. 10, 1918 May 25, 1920 son of L.L. & B.J.
 Ezell, Stella May; June 25, 1908 Oct. 16, 1911 dau. of L.L.&B.J.
 Eveland, E. G.; Dec. 22, 1899 July 19, 1916 son of G. S. & M.M.
 Farmer, Earnest; May 24, 1909 Oct. 29, 1961
 Farmer, Riley; Apr. 1, 1882 July 20, 1930
 " , Della; Nov. 11, 1883 Sept. 12, 1946
 Felker, B. S.; 1872 - 1952
 " , Lucinda; 1880 - 1963
 Felker, Eliza J.; Feb. 25, 1869 June 2, 1933 wife of J. S.
 Felker, Fannie; Aug. 7, 1869 Sept. 15, 1946
 *Felker, J. S.; July 28, 1859 May 29, 1929 son of Will &
 Mahalia Jenkins Felker (both b. in Tenn.)
 Felker, James A.; July 13, 1886 July 19, 1938
 Felker, Mahaly J.; Jan. 22, 1834 Apr. 25, 1919 wife of W. M.
 Felker, Nancy Ellen; Oct. 14, 1860 Mar. 25, 1902 wife of J. S.
 Felker, Thomas M.; Jan. 31, 1866 Oct. 31, 1898 son of W.M.&H.J.
 Felker, W. D.; Mar. 17, 1864 Aug. 22, 1928
 *Felker, Wm. D.; Mar. 17, 1864 Aug. 22, 1928 son of Wm. Felker
 (b. in Tenn.)
 Felker, Ella; Mar. 3, 1874 Nov. 1, 1919 wife of W. D.
 " , Dora; Oct. 23, 1868 Sept. 2, 1900 wife of W. D.
 Finley, Charles B.; Nov. 27, 1897 Oct. 31, 1923
 Finley, David Edward; Dec. 3, 1869 Oct. 3, 1944
 Finley, Jewell Rose; July 8, - 24, 1923 infant of Lee & Irene
 Finley, Kathrine; Nov. 15, 1935 June 4, 1941 dau. of Lee & Irane
 Finley, Mary D.; Aug. 31, 1869 Aug. 9, 1934 wife of D. E.
 Fire, William G.; Oct. 27, 1833 Dec. 2, 1896
 Fiztuater, George; Apr. 22, 1829 Aug. 22, 1904
 Ford, C. Connie; Jan. 29, 1896 Sept. 4, 1923 son of J.B.& Nan
 Ford, Clayton; Jan. 16, 1903 Jan. 31, 1918 son of J.B.& Danie

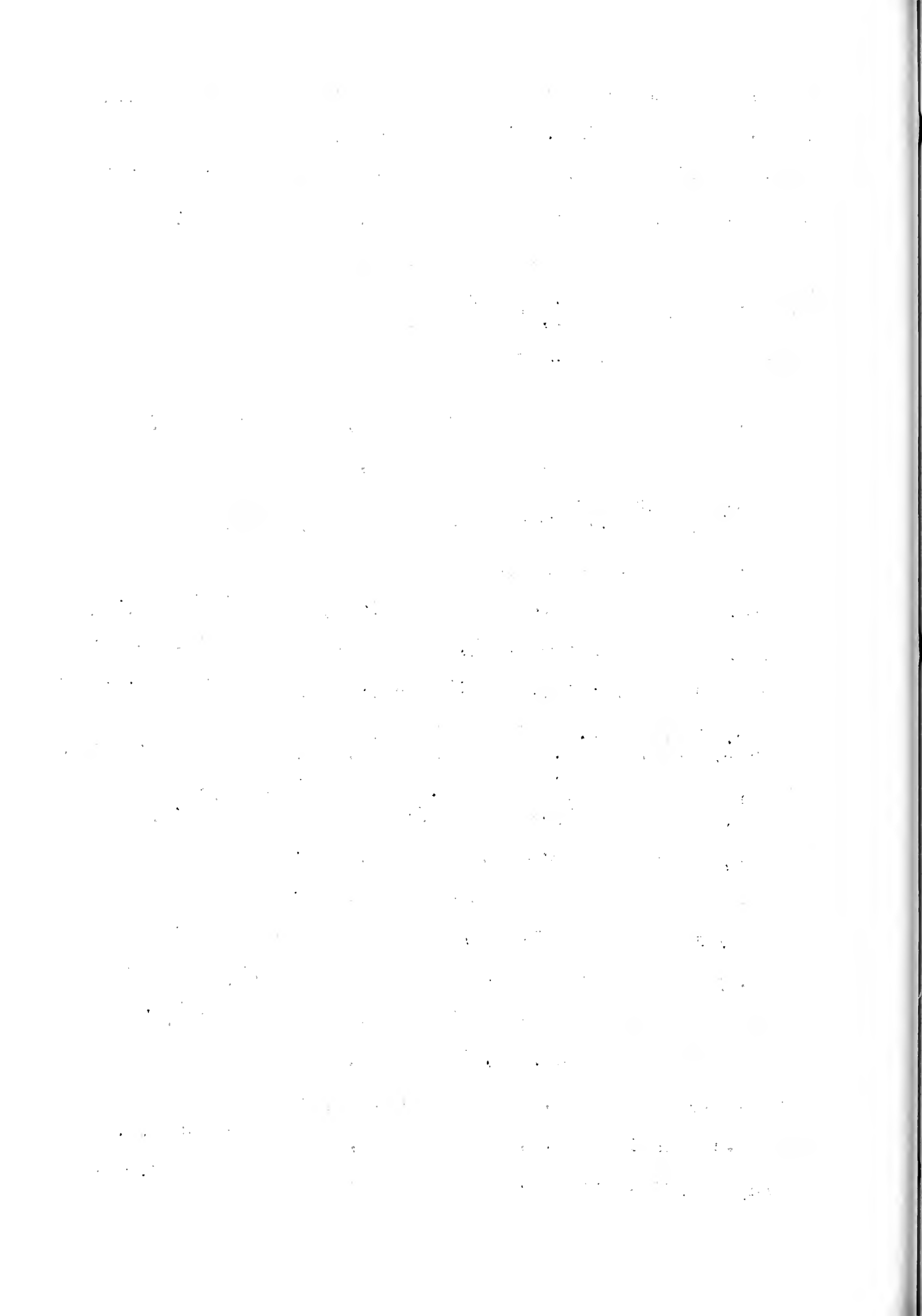

- Ford, Danie; Dec. 9, 1868 May 13, 1909 wife of J. B.
- Ford, Larry; Jan. 5, 1955 May 3, 1964 son of Doyle & Vivian
- *Ford, J. B. Jr.; d. Mar. 31, 1929 age 7 yrs. son of J. B.
- Fortune, W. L.; Nov. 11, 1872 Dec. 17, 1931
- Fraizer, Sarah J.; 1865 - 1865 age 0-5-13
- Frazor, Francis Jennette; Oct. 21, 1868 Nov. 7, 1910 wife of
J. M.
- French, Algie N.; Nov. 15, 1878 Nov. 20, 1957
" , Vernie Via; Mar. 11, 1886 Aug. 26, 1962 married Nov. 4,
1899 - their children are: Elmar, Homer, Pearl, Carl,
Ruth, Cecil, Wayman, Nadine, Allie, Bill, & Virginia
- French, Homer; Aug. 25, 1903 Sept. 1, 1903 son of A.N.& Vernie
- Funderburk, Aless; Dec. 13, 1882 Oct. 7, 1913 (Woodman of World)
(240 Pin Oak Camp)
- **Funderburk, Jno.; male, white, age 24 yrs. laborer d. Sept.
17, 1885 was married - b. at Vincit, Mo.
- *Funderburk, Kirk; d. May 22, 1928
- Fulton, Elisha; Jan. 20, 1885 June 9, 1924
- Fyoun, William; May 8, 1861 Jan. 13, 1901
- Gardner, James Harvey; Feb. 10, 1943 Nov. 3, 1959
- Gardner, Oliver I.; Nov. 15, 1895 June 27, 1967
" , Jewell C.; Feb. 20, 1908 d. _____
- Gargas, Alvia; Jan. 8, 1871 Jan. 25, 1890 wife of J. W.
- Gargas, Andromedia; Jan. 27, 1879 Sept. 6, 1911 wife of J. W.
(Woodman of World - Caruth Grove Camp 99)
- Gargas, Anna Holloway; Feb. 13, 1900 Aug. 16, 1926
- Gargas, Easter; July 8, 1845 Mar. 25, 1928 Mother of J. W.
*Gargas, Mrs. Easter; July 8, 1845 Mar. 25, 1928 wife of Pete
dau. of Jno. Baker
- Gargas, Jimmy; Oct. __?, 1819 Oct. 8, 1972 son of J. W. & N. O.
- Gargas, J. W. "Pete"; Sept. 4, 1869 July 21, 1949
- Gargas, Nettie Sanders; Dec. 20, 1888 Aug. 18, 1968
- Garrison, Fannye A.; Dec. 27, 1880 June 15, 1911 wife of Herbert

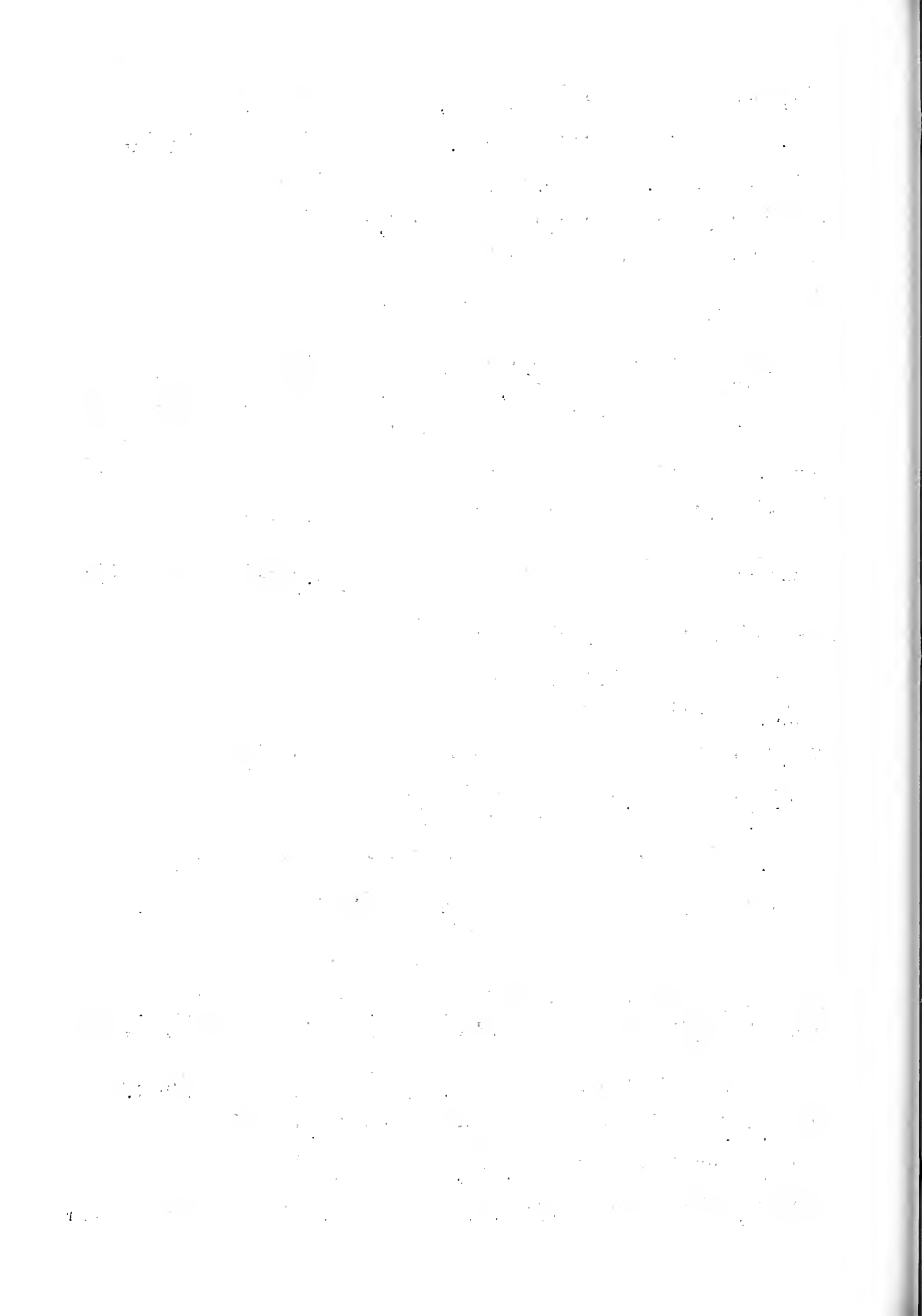

- Getinneger?, Nan; b. 1863 d. Sept. 5, 1868 dau. of M.
- **Gibson, Jefferson; white, male age 47 yrs. farmer, d. Aug. 29, 1883 - married- b. in Ind. resident of state 40yrs.
- *Glasco, Gennett; d. Nov. 2, 1929 child of John Glasco
- *Glasglow, John Lee; Mar. 11, 1890 Nov. 21, 1928
- *Godley, Etta Reece; b. in Marmaduke, Ark. d. Apr. 15, 1928
- Gooch, Lenora J.; May 26, 1866 Nov. 11, 1946
- Gooch, Ollie F.; Aug. 7, 1900 Aug. 11, 1903 dau. of W.P.& L.J.
- Gooch, William P.; Sept. 22, 1856 Feb. 6, 1930
- Grantham, Annie Lee; Mar. 3, 1875 Sept. 11, 1914 wife of J. M.
- Griggs, Charley G.; Feb. 21, 1867 Oct. 16, 1897
- Griffin, Harriet; Dec. 26, 1858 Aug. 2, 1887 wife of W. N.
- Grogan, Douglas Rayburn; 1910 - 1936
- Grogan, Edmund M.; July 22, 1834 Aug. 13, 1903
" , Nancy C.; May 30, 1831 June 16, 1908 wife of Edmund
- Grogan, Argie G.; Dec. 30, 1872 Oct. 4, 1925
- Grogan, James E.; Oct. 12, 1829 Apr. 12, 1912
- Grugett, A. H.; Nov. 22, 1853 Nov. 8, 1914 (Woodman of World Camp 335)
- Grugett, Alma May; Feb. 17, 1911 July 12, 1912
- Grugett, Hettie; Jan. 9, 1902 Sept. 22, 1903 dau. of R. E. & Z.
- Gulley, Ida Roslee; 1895 - 1905 dau. of Belle Shirley
- Haddon, J. D.; Feb. 27, 1856 Nov. 6, 1902
- Haddon, James Franklin; June 1, 1890 Jan. 8, 1903
- Haggard, Elsie I.; Sept. 23, 1878 Oct. 7, 1879 dau. of J.N.&M.S.
- Hale, Elizabeth; Oct. 14, 1833 d. _____ wife of Chas.
" , Chas.; Feb. 1, 1833 Jan. 11, 1894
- Hale, John C.; Sept. 16, 1878 Apr. 22, 1902 son of T. J. & S.E.
- Hale, John J.; d. Nov. 9, 1873 age 21-1-19 son of Chas. D.
- Hale, John J.; Sept. 20, 1852 Nov. 9, 1873 son of Chas.&Eliz.

- Hale, Mildred Allen; Sept. 3, 1918 Sept. 13, 1922 dau. of W. A.
& Myrtle
" , Winfred; July 5, 1918 Dec. 3, 1918
- Hale, Nicolas C.; 1847 - 1921
" , Mary C.; 1861 - 1955
- Hale, Samuel F.; 1843 - 1935
*Hale, Samuel Franklin; b. in Tenn. June 19, 1843 d. May 26,
1935 son of Robert & Asneath Black (b. in Tenn.) Hale
Hale, Edward Thomas; Dec. 25, 1912 Oct. 29, 1914
- Hale, Sara; June 9, 1805 Feb. 18, 1888
- **Hale, Sely/Suly; female, white, age 30-6-10 d. Mar. 15, 1885
married - b. in Hardin Co. Tenn. resident of state 6yrs.
- Hale, Tobeithia M.; May 23, 1885 Aug. 15, 1903 dau. of T.J.&S.E.
- Hamlett, Susan P.; Nov. 16, 1855 Apr. 26, 1897 wife of T.E.
- Hamlin, Adelia; d. Feb. 8, 1970 age 88 yrs.
- Hamlin, Albert J.; 1902 - 1903 son of T. A. & M. D.
- Hamlin, Jerome; Aug. 25, 1848 Apr. 7, 1928
" , Martha J.; June 10, 1848 June 5, 1917 (his wife)
- Hamlin, Margaret A.; May 15, 1876 Nov. 1, 1918 wife of J. W.
- Hamlin, Ollie J.; 1878 - 1945
- Hamlin, T. A.; Feb. 9, 1874 Aug. 7, 1921
" , James; d. June 2, 1924
" , Thomas; Dec. 28, 1925 Dec. 30, 1925
- Hammel, Newton H.; Oct. 6, 1867 - 1935
" , Sarah E.; Feb. 6, 1869 Apr. 13, 1951
- Hamilton, Joseph F.; d. Sept. 10, 1966 age 67-9-13
- **Hankins, Jno.; male, white, age 14 yrs. d. Sept. 15, 1885
b. in Ill.
- Hanners, A. L.; Sept. 17, 1847 Oct. 10, 1921
- Hanners, J. E.; Oct. 28, 1873 d. 1899? son of Mary & A. L.
- Hanners, Mary F.; Jan. 18, 1849 Sept. 19, 1901 wife of A. L.
- Hargrove, Elsie R.; May 19, 1909 Feb. 15, 1911 dau. of H.V.&M.R.
- Hargrove, H. V.; Dec. 11, 1873 Feb. 13, 1919 (Woodman of World)
- Harkey, Amanda; Dec. 26, 1849 Sept. 7, 1901 wife of W. O.

Harkey, Daniel; Mar. 25, 1797 June 25, 1858
 Harkey, Ella Pearl; Nov. 7, ? July 9, 1889 dau. of W.O.&M.C.
 Harkey, H. W.; b. 1835 d. Apr. 8, 1856
 Harkey, Mary A.; Sept. 25, 1801 Mar. 7, 1879 wife of Daniel
 Harkey, N. A.; Nov. 22, 1838 May 1, 1856
 Harkey, Newton O.; Nov. 22, 18 ? Feb. 2, 1880 age 41-2-10
 Harkey, T. N.; Aug. 25, 1860 Sept. 2, 1900
 Harris, Claud; Jan. 23, 1907 Feb. 15, 1909 son of J. M. & S. P.
 Harris, Delpha J.; Dec. 3, 1895 d.
 " , Vander E.; Jan. 8, 1891 June 10, 1962
 Harris, Eddie D.; Oct. 19, 1898 June 3, 1900 son of J. M.& S.P.
 Harris, Effie May; Mar. 4, 1893 May 28, 1900 dau. of J.M.& S.P.
 Harris, Freddie V.; Mar. 21, 1899 May 25, 1900 son of G.C.& R.L.
 Harris, Giles H.; Apr. 23, 1896 May 25, 1900 son of J. M. & S.P.
 Harris, G. S.; Aug. 1, 1861 Apr. 23, 1919
 Harris, infant; b. & d. Oct. 1, 1906 dau. of J. M. & Lula
 Harris, Lois; Nov. 2, 1910 July 27, 1912 dau. of C. G.& E. E.
 Harris, Mary Elnora; Jan. 9, 1916 Apr. ?, 1925
 Harris, Mary M.; d. June 13, 1905 age 39 yrs. 8 mos. wife of G.S
 Harris, Myrtice A.; Oct. 9, 1900 Feb. 24, 1901 dau. of J.M.&S.P.
 Harris, Odell; b. 1886 d.Feb. 14, 1929
 Harris, Sallie; Oct. 27, 1841 Dec. 26, 1915 wife of Giles C.
 Harris, Sallie P.; d. Apr. 1, 1922 age 68 yrs.
 Harris, Vera May; Feb. 13, 1906 Feb. 9, 1909 dau. of G.G.& R.L.
 Harrison, Noah; Mar. 12, 1881 Mar. 17, 1912 (Woodman of World)
 Hart, L. Gib; Jan. 26, 1851 Aug. 10, 1917
 Hartie, Corette Annabell; Nov. 8, 1913 Sept. 7, 1917 dau. of
 Elmer & Amanda
 Hartie, Ramonde; Nov. 12, 1924 Jan. 9, 1925 son of Charly & Dove

- Hartle, Billy Lee; Oct. 8, 1931 July 28, 1940 son of Charley & Dora
- Hartle, Charley; Mar. 31, 1897 Feb. 24, 1953
" , Dora; Aug. 7, 1900 d. _____
- Hasting, Raymond; 1909 - 1924
" , Wendell; 1919 - 1919
- Hatch, Margaret A.; July 1, 1889 Apr. 19, 1955
- Hatch, Harley; Aug. 2, 1887 Feb. 2, 1939
- Hatch, Ronald Earl Sr.; d. Apr. 5, 1968 age 53-0-5
- **Hatton, Harriett; female, white, age 73 yrs. 8 mos. housekeeper:
d. Dec. 5, 1885 - widow - b. in Ky. resident of state
20 yrs.
- Harvey, W.; May 1, 1852 Apr. 26, 1899
- Harvey, W. R.; Apr. 14, 1876 Sept. 18, 1900
- Helm, Parmelin M.; Apr. 12, 1811 May 19, 1878
" , Hettie Mott; d. Aug. 17, 1872 age 72 yrs.
- Helm, William Ed; Mar. 15, 1868 Apr. 23, 1868 son of W.H. & H.A.
- Henson, Alfred; b. in Scioto Co. Ohio Sept. 30, 1843 d. May 17, 1901
- **Hicks, Richard; male, white, age 38 yrs. 11 mos. 5 das.
farmer, d. Jan. 18, 1884 b. in Ark. resident of state
12 yrs.
- Hill, J. D.; July 30, 1859 Feb. 17, 1906
- Hill, Sarah G.; Jan. 7, 1891 Apr. 25, 1894 dau. of J. D. & S. L.
- Hillhouse, G. D.; Nov. 8, 1845 Nov. 25, 1908
" , N. J.; Mar. 12, 1847 Apr. 13, 1896 wife of G. D.
- Hobbs, Dorthy M.; Dec. 27, 1899 June 3, 1900 dau. of J.J. & M.J.
- Hobbs, John R.; Aug. 22, 1874 Dec. 2, 1900
- Hobbs, Lola; Dec. 9, 1879 Dec. 28, 1900
- *Holloway, Anna J.; b. in Mo. d. Aug. 16, 1926 age 26 yrs.
dau. of Pete Gargas
- Holloway, Udora; July 1868 Oct. 2, 1929
- Horner, Charles E.; Oct. 7, 1882 Jan. 8, 1884 son of W.B. & M.P.

- Horner, Cecil E.; Feb. 27, 1913 July 15, 1918 son of J.W.& M.E.
- Horner, Henry; 1884 - 1926
 " , Altha; 1895 - 1926
- Horner, infant; June 22, 1912 July 7, 1917 son of J. W. & M. E.
- Horner, infant; b. & d. Aug. 1, 1910 dau. of H. M. & M. A.
- Hobbs, J. B.; 1862 - 1911
- Horner, J. Walter; Sept. 29, 1876 Sept. 27, 1923
- Horner, Mary E.; Feb. 24, 1891 Apr. 1, 1891 dau. of W. B.& M.P.
- Horner, Minnie E.; Mar. 4, 1886 Aug. 17, 1969
- Horner, Montna; Apr. 28, 1885 Aug. 30, 1891
- Horner, William F.; Sept. 28, 1880 Dec. 25, 1923
 " , Lue C.; Mar. 8, 1898 Nov. 10, 1970 (Woodman of World)
- Horner, W. M. B.; Feb. 8, 1853 Feb. 11, 1929 (Woodman of World)
 " , Mahuldia P.; Mar. 4, 1856 June 16, 1941
- Horton, S. H.; 1851 - 1928
 " , M. E.; 1855 - 1896
- Howard, David Jolly; 1851 - 1935
 " , Georgia Ann; 1860 - 1932
- Howerton, Mable Marie; Aug. 2, 1910 Aug. 13, 1912 dau. of T. A.
 & Hattie
- Howerton, Raymond Curtie; June 8, 1908 Aug. 4, 1909 son of T.A.
 & Hattie
- Howerton, Tony A.; Dec. 15, 1887 May 19, 1929
 " , Hattie A.; Dec. 29, 1886 July 13, 1963
- Huffman, Henry H.; Apr. 29, 1873 Aug. 6, 1878 son of R.W.& L.E.
 " , Fred; Nov. 2, 1882 Aug. 9, 1884 son of R. W. & L. E.
 " , Louisa E.; Aug. 2, 1841 wife of R. W.
 " , Richard W.; June 2, 1829 Dec. 16, 1896
- *Hunter, Aaron; May 10, 1886 Mar. 16, 1925 son of J. M. & Ginda
 Evans Hunter
- Hunter, E. Beve; May 10, 1886 Mar. 16, 1925
 " , Kiddy; 1874 - 1948 (his wife)
- Hutchens, Alvie; Nov. 29, 1892 Sept. 8, 1906 son of J.S.& M.F.
- Hutchens, Amma A.; Sept. 7, 1835 Nov. 23, 1855 wife of H. N.

- Hutchens, James S.; Nov. 11, 1861 Sept. 31, 1893
- Hutchens, Martha F.; Mar. 16, 1857 Sept. 6, 1906 wife of Jas.
- Ingram, G. B.; June 30, 1833 Oct. 28, 1888
 " , Nancy A.; Feb. 26, 1834 d. _____ wife of G. B.
- Ingram, Jas. P.; July 27, 1856 Oct. 17, 1915
- *Ingram, infant; d. Jan. 6, 1927 child of Hap & Jane Lane
 Ingram both b. in Mo.
- Ingram, Joseph; Oct. 18, 1856 Nov. 14, 1895 age 39-0-26
- Ingram, Mary F.; Oct. 31, 1858 Sept. 5, 1865 dau. of Greenberry
 & Nancy A.
- *Ingram, Nancy Ann; b. in Ala. May 4, 1856 d. May 10, 1926 dau.
 of Mamuel & Katie Moore McMi ? (Katie b. in Ala.)
- Ingram, William; July 16, 1882 June 30, 1902
- Isaacs, Andrew; Dec. 20, 1842 Jan. 30, 1904
- Isaac, A. J.; May 7, 1871 Sept. 27, 1903
 " , Curtice B.; Mar. 19, 1902 Feb. 21, 1904
- Isaacs, Brother; May 1, 1883 June 14, 1885 son of Andrew & Deba
- Isaacs, Cordelia; Feb. 22, 1895 Oct. 29, 1895 dau. of L.J. & C.M.
- Isaacs, Curtice B.; Mar. 19, 1902 Feb. 20, 1904 son of A.J. & C.M.
- Isaacs, Deborah; Dec. 19, 1845 Dec. 7, 1932
- Isaacs, Ellen; Oct. 27, 1867 Sept. 6, 1888 dau. of A. & D.
- Isaacs, Harry L.; & Harold C.; Jan. 4, 1900 & Jan. 20, 1900
 son's of A. J. & C. M.
- Isaacs, Lilie; Dec. 11, 1886 Aug. 5, 1887 dau. of Andrew & Deba
- Jackson, Francis M.; June 16, 1847 July ?, 1920
 " , Mary H.; Feb. 7, 1855 Sept. 12, 1914
- Jennings, A. C.; Oct. 28, 1862 Nov. 30, 1886 wife of R. F.
- Johnson, (stone broke top gone) Jan. 21, 1892 Sept. 28, 1892
- Johnson, Frank; Feb. 21, 1890 Mar. 4, 1950
 " , Jane; Oct. 21, 1892 d. _____
- Johnson, Guile; May 8, 1891 July 11, 1891 son of J. & M.

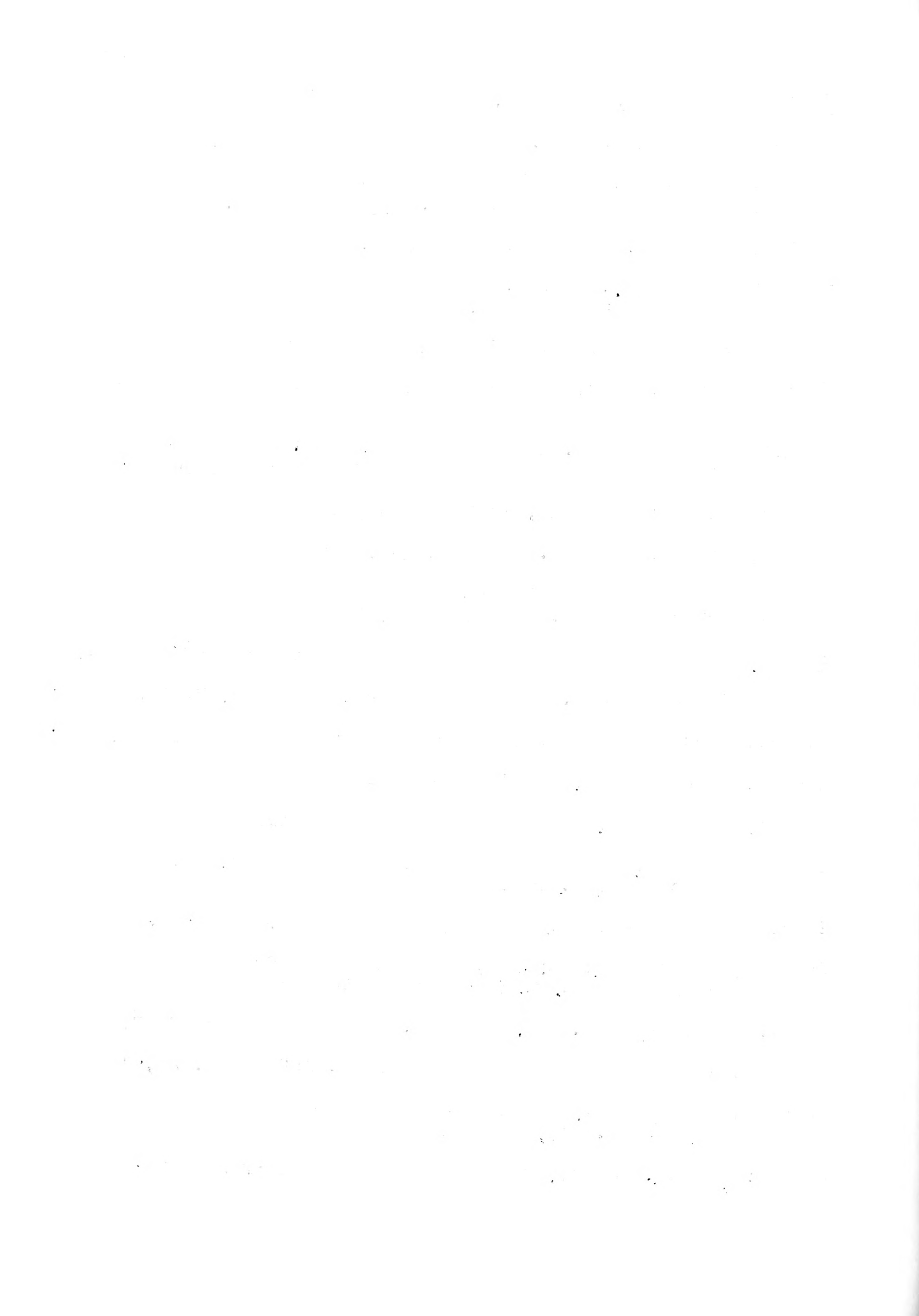

Johnson, James M.; May 23, 1886 Sept. 10, 1944
 *Johnson, James Martin; b. in Tenn. May 23, 1886 d. Sept. 10, 1944 husband of Mary Knight Johnson of Octa, Mo.
 Johnson, Mary; July 18, 1888 Jan. 17, 1960
 *Johnson, Mary Knight; b. in Trenton, Tenn. d. Jan. 27, 1960

*Johnson, Joe W.; Apr. 11, 1883 May 5, 1928 son of Sam M. & Nancy Mizell (b. in Mo.) Johnson (b. in New Albany, Ill.) husband of Ada Johnson

Johnson, John Manley; (no dates)

Johns on, Leroy; June 17, 1897 Aug. 1, 1897

Johnson, Maxie; Nov. 17, 1909 Mar. 8, 1912 dau. of U. & E.

Johnson, Samuel M.; June 30, 1851 Oct. 9, 1919
 " , Nancy J. Mizell; July 8, 1862 Nov. 6, 1944

Johnson, Willie Jeff; Mar. 8, 1876 Mar. 25, 1917

Jones, B. F.; Aug. 10, 1853 Sept. 30, 1887 age 34-1-20

*Jones, Carrie B.; b. in Ind. Sept. ?, 1892 d. Feb. 23, 1926 dau. of Mr. Thomas - wife of Glen Jones

Jones, C. T.; Dec. 28, 1818 Mar. 28, 1857

Jones, Edward L.; Feb. 8, 1886 July 14, 1966
 " , L. Audre; Dec. 6, 1886 d. _____ married July 30, 1916

Jones, Emmet; July 5, 1855 Aug. 22, 1888

Jones, Frank; Jan. 31, 1860 July 8, 1923
 " , Mary; Mar. __?, 1872 d. _____ (his wife)

Jones, Glenn; Mar. 20, 1891 Dec. 28, 1945
 " , J. E.; Apr. 11, 1848 Apr. 15, 1922
 " , Hettie; Dec. 16, 1853 May 28, 1916 (his wife)
 " , Turner J.; Apr. 9, 1879 Feb. 11, 1892 son of J. E. & H.W.
 " , Huldah F.; Jan. 19, 1884 July 20, 1884 dau. of J.E. & H.
 " , Jamel A.; son of J. E. & Hettie

Jones, G. F.; Dec. 27, 1888 Jan. 25, 1934
 " , Nancy; Aug. 13, 1891 May 21, 1936

Jones, Grover F.; Jan. 16, 1922 July 8, 1924

Jones, H. G. (Bert); Mar. 25, 1881 Feb. 25, 1959
 " , Lydia A.; Mar. 25, 1883 May 22, 1941

Jones, Isaiah; d. Sept. 1, 1884 age 60-7-23
 " , Andaomedia; Sept. 21, 1829 Dec. 1, 1857 wife of Isaiah

Jones, J. C.; d. Mar. 13, 1888 age 11-1-25 dau. of B.F. & N.A.E.

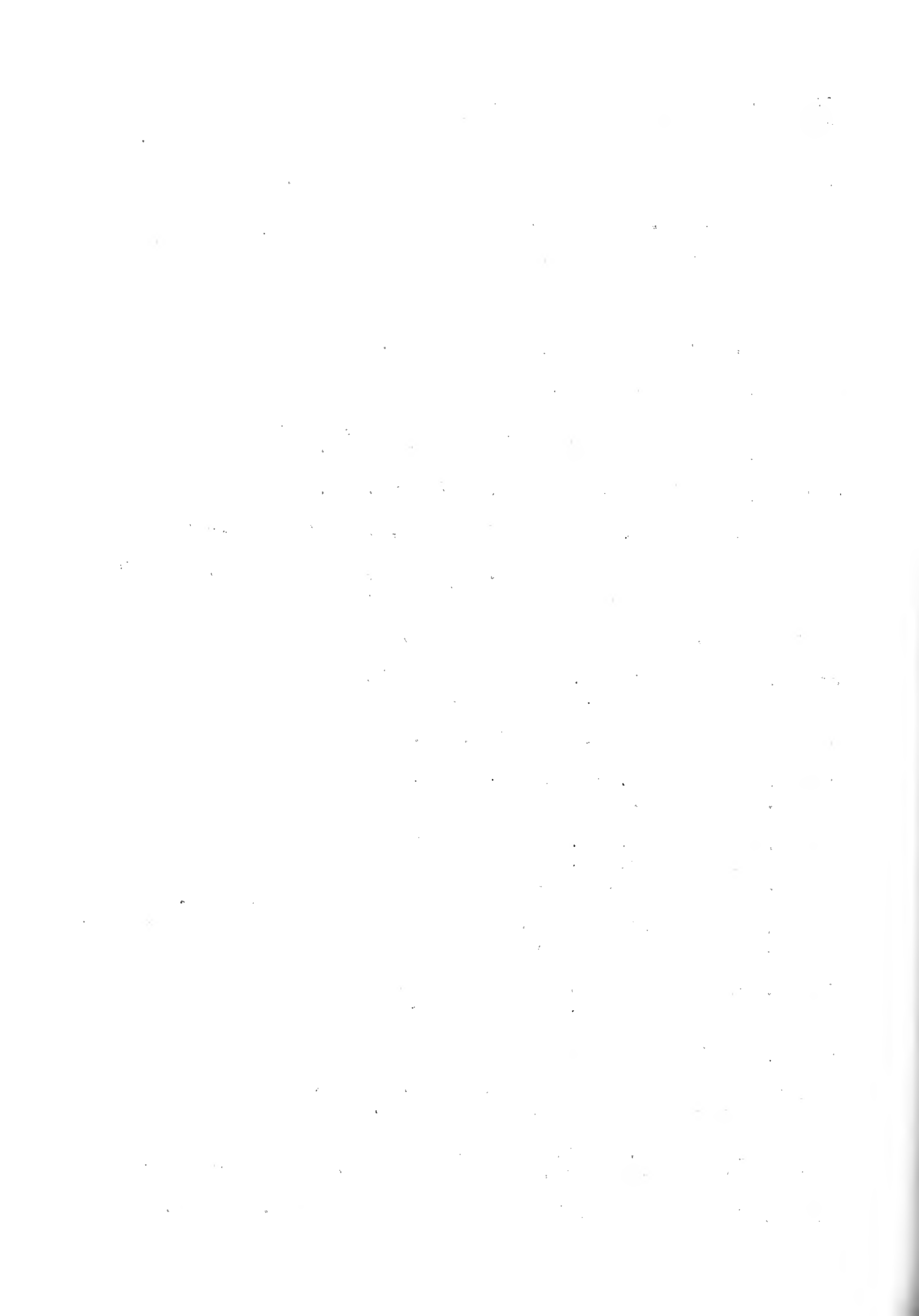

- Jones, Jean Edward; June 18, 1906 Aug. 22, 1912 son of W.E.& Lula M.
- Jones, Kathy Darlene; Mar. 5, 1953 Aug. 13, 1967
- Jones, Lonnie Dee; July 13, 1910 Mar. 29, 1936
- Jones, Madalin B.; May 13, 1809 May 22, 1905 dau. of Lyda
- Jones, Millye Jo; Dec. 21, 1910 Jan. 5, 1912 dau. of C. I. & Myrtle
- Jones, Minnie; Dec. 11, 1878 July 23, 1900
 " , infant; b.& d. July 5, 1900
 " , infant; July 5, - Sept. 12, 1900
 " , J. F.; Feb. 13, 1875 Mar. 11, 1905
- Jones, Nancy A.; Dec. 19, 1853 Oct. 7, 1904 wife of B. F.
- Jones, Sallie A.; 1882 - 1926 wife of J. M.
- Jones, Robert D.; Mar. 27, 1865 Feb. 25, 1943
 *Jones, Robert D.; b. in Kennett, Mo. d. Feb. 1943 ordered by W. S. Jones
- Jones, Amanda L.; Jan. 23, 1868 Sept. 2, 1944
 *Jones, Mrs. Amanda; b. in Caruth, Mo. Jan. 23, 1868 d. Sept. 2, 1944 dau. of Emile Chailland - widow of Robert D.
- Jones, William Isaiah; Sept. 17, 1873 Oct. 20, 1874 son of B. F. & N. E. A.
- Jones, W. T.; Dec. 7, 1871 Apr. 24, 1915
 " , Lorenia; Dec. 25, 1912 Feb. 17, 1914
 " , Hersel; Dec. 29, 1908 Nov. 26, 1911
 " , Lola; Jan. 14, 1915 Apr. 28, 1915
 children of W. T. & Ellen Jones
- Jones, W. T.; Mar. 21, 1857 Jan. 19, 1927
 " , Mary J.; Oct. 21, 1858 July 9, 1887 (his wife)
 " , Mary L.; Apr. 22, 1879 May 17, 1879 dau. of W. T. & M. J.
 " , Sarah; July 18, 1886 Oct. 24, 1887 dau. of W. T. & M. J.
 " , Provy A.; Jan. 28, 1856 May 25, 1891 wife of W. T.
 " , Willie; Apr. 26, 1891 Aug. 25, 1891 dau. of W. T. & P.A.
 " , Sarah; Mar. 15, 1861 Oct. 17, 1900 wife of W. T.
 " , Ellen Finley; June 29, 1879 July 15, 1927 wife of W. T.
- Keating, George W.; Sept. 29, 1887 d.
 " , Jennie; Sept. 12, 1892 Sept. 8, 1970
- Kennedy, W. D.; Oct. 25, 1868 Oct. 3, 1915 (Woodman of World)
- Killbreth, Elcie May; July 4, 1903 Oct. 1, 1905
 " , Arthur; Nov. 2, 1885 May 22, 1906
- Killian, Lula Pearl; Feb. 18, 1914 Oct. 11, 1914 dau. of J.P. & Allie

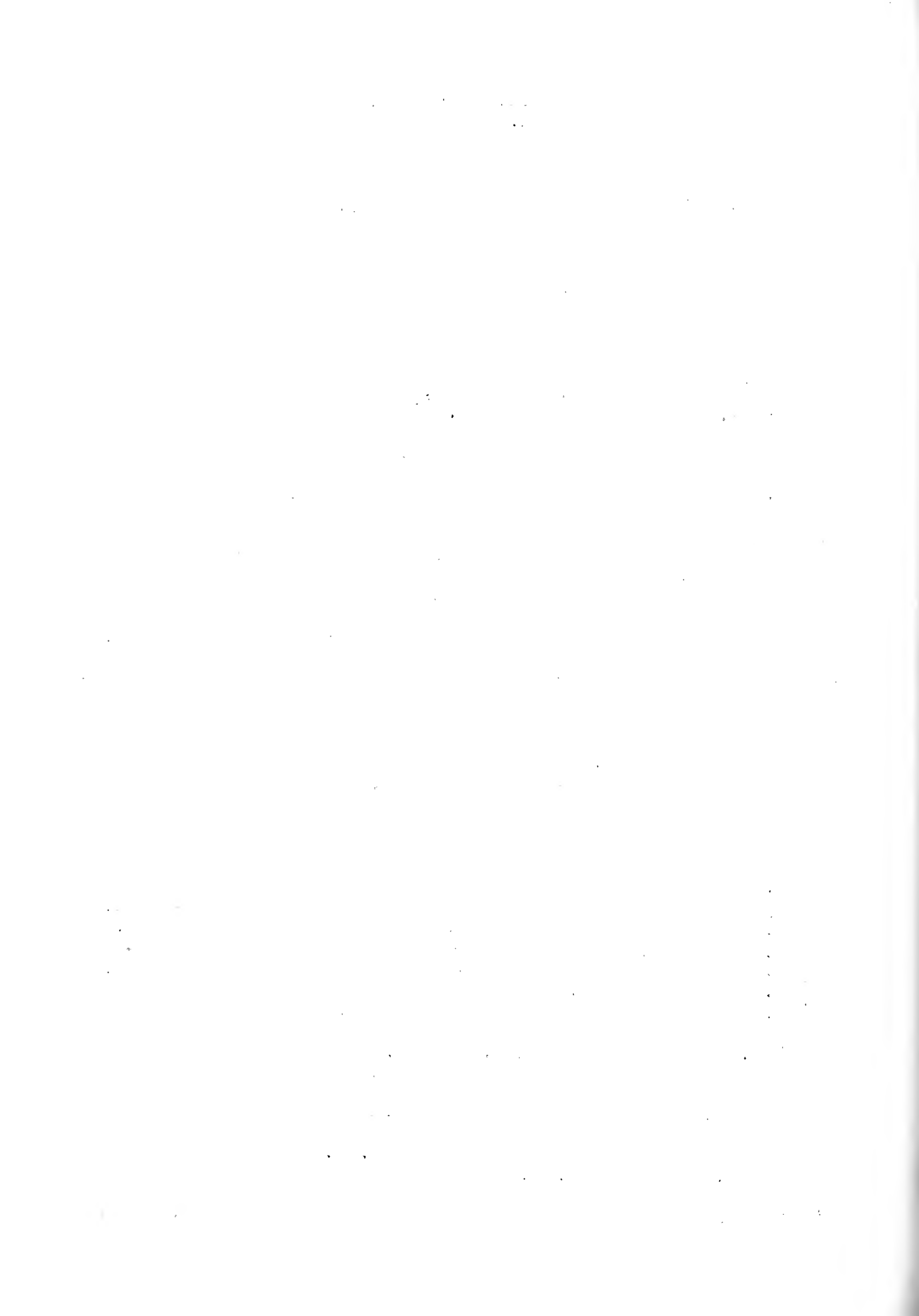

Killiman, J. H.; May 30, 1874 Oct. 13, 1897
 " , Nancy; Dec. 20, 1840 Dec. 12, 1910 wife of W. B.

Killmer, Rachel; Feb. 28, 1868 Jan. 18, 1902

**Kimbrow, A. M.; female, white, age 48 yrs. farmer, d. Aug. 3,
 1884 - widow - b. in Tenn. resident of state 33yrs.

Kimbrow, William A.; Dec. 19, 1859 Feb. 12, 1902

Kimbrow, W. P.; Dec. 19, 1889 May 22, 1911

Knight, Hugh M.; Dec. 17, 1853 Jan. 26, 1941
 " , Mollie; Aug. 27, 1861 Mar. 18, 1934 (his wife)

Knupp, William Leroy; Aug. 27, 1895 (only date)

Kirby, Glenn Elmo; Jan. 8, 1928 Oct. 26, 1935 son of W.E. & Elva

*Kirby, James Arson; Oct. 1, 1927 Feb. 19, 1928 son of Fred &
 Josie Beaver Kirby (both b. in Mo.)

Kirby, Larry T.; Oct. 17, 1882 Sept. 23, 1950

Kirby, Sarah C.; Apr. 14, 1882 May 2, 1934

Kirkman, Nella S.; July 28, 1907 Mar. 10, 1945
 " , Wilma L.; Nov. 12, 1881 Apr. 19, 1960
 " , John T./F.; July 27, 1881 Feb. 9, 1960

Kirkman, R. L.; 1857 - 1936
 " , Charles; July 20, 1893 Sept. 28, 1918 son of R. L.

Krick, Nettie M.; 1890 - 1895 age 4-11-5

Lacy, George A.; Sept. 2, 1868 May 25, 1917

Lacy, Hettie F.; Aug. 12, 1895 Sept. 12, 1899 dau. of G.A. & ? .A.

Lacy, J. W.; Oct. 17, 1856 Aug. 13, 1929

Laden, July A.; b. ? , 1842 d. June 1, 1902 wife of A. J.

Lawrence, Vesta L.; Nov. 3, 1907 Aug. 23, 1917 dau. of Adam C.
 & Kattie

Lawson, Elizabeth Jane; 1854 - 1928
 " , M. W.; Oct. 16, 1845 Aug. 8, 1894

**Leapstrout/Dapstrout, D. Monroe; male, white, age 27 yrs. 10
 mos. cottonpicker & sporting man - d.
 Jan. 18, 1884 b. in Cross Co. Ark.

Ledbetter, Wm. J. D.; Sept. 28, 1863 Apr. 22, 1930

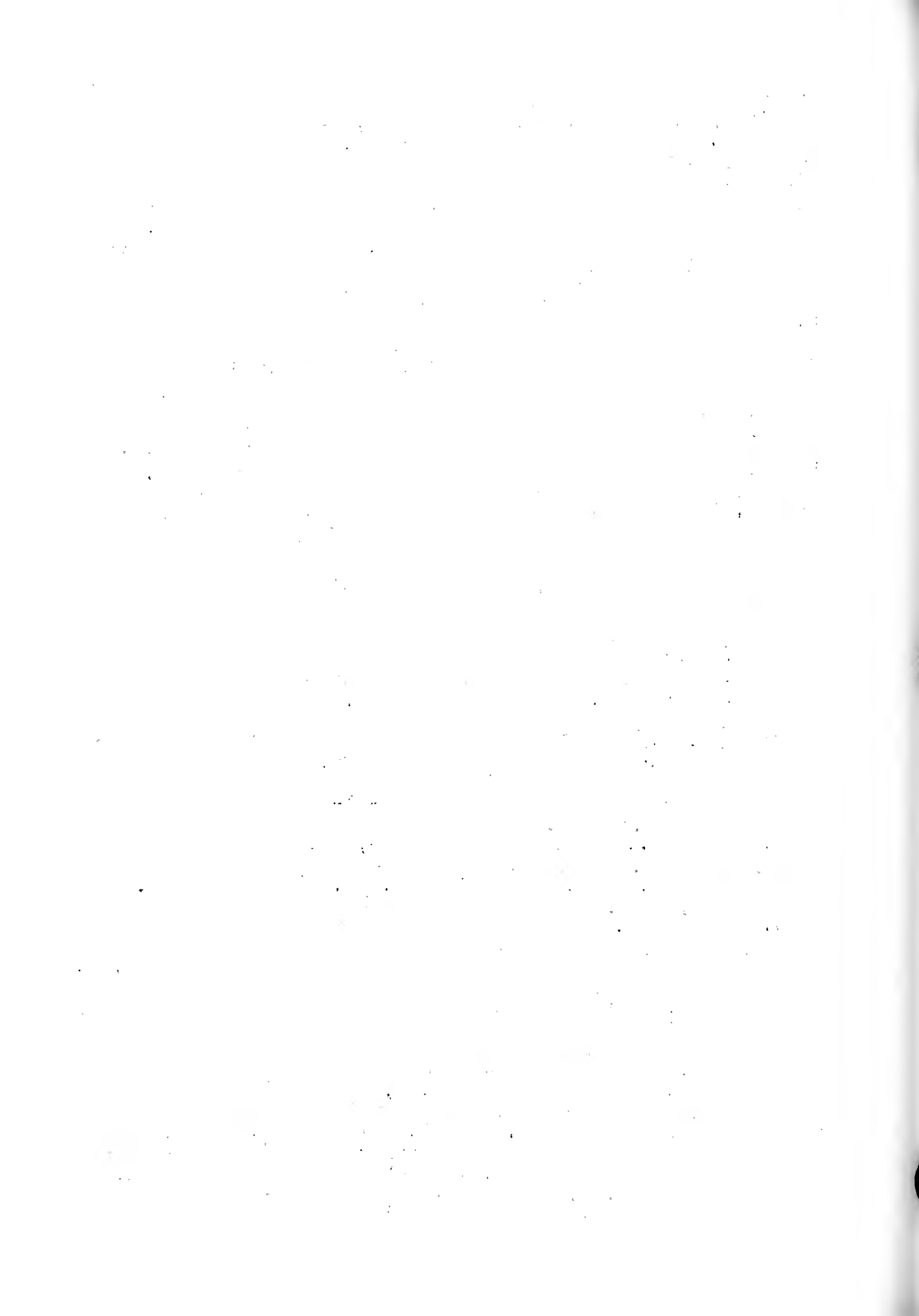

- Leonard, Mary P.; d. Jan. 15, 1850 age 44-10-0 wife of Uriah
- Lock, Mary E.; May 18, 1835 Jan. 18, 1870 wife of H. P.
- *Lomax, Dorthy May; b. in Arbyrd, Mo. Feb. 9, 1930 d. Mar. 27, 1930 dau. of LeRoy & Elsie Kirby (b. in Caruth, Mo.)
Lomax (b. in Hornesville, Mo.)
- Long, Bessie M.; Apr. 21, 1892 Oct. 24, 1918
- Lowe, Mark; July 28, 1849 Feb. 25, 1906
- Lowery, Albert J.; Nov. 12, 1890 Jan. 11, 1900 son of J.M.&M.T.
- Lowery, infant; Jan. 11, 1901 Jan. 22, 1901 child of J.M.&M.T.
- Lowery, infant; June 20, 1892 July 2, 1892 son of J. M. & M. T.
- Lowery, J. M.; d. Dec. 14, 1909 age 43 yrs.
- Lyones, Henry; Dec. 9, 1876 Mar. 11, 1901
" , Jessie; Oct. 25, 1883 Mar. 15, 1901 son's of J.L. & S.A.
- Lyon, Mary Ann; Oct. 16, 1901 Aug. 30, 1905 dau. of W.F. & L.M.
- Lyons, Sarah A.; Nov. 2, 1851 Oct. 13, 1903 dau. of J. L.
- Mahon, C. B. "Buck"; Apr. 15, 1870 Mar. 1, 1961
" , Mary Anna; Aug. 18, 1886 Jan. 30, 1961 married Dec. 25, 1907
- Marshall, Margret Inez; Feb. 2, 1929 Aug. 16, 1932
- Mathis, James Ernest; Oct. 25, 1890 May 14, 1969 (Georgia PVT. US Army W.W. I)
- Mauldin, Annie L.; Nov. 5, 1891 May 25, 1960
- Mcroy, John H.; Sept. 7, 1871 Sept. 14, 1918 (Woodman of World)
- Mcgee, Erma Ruth; Oct. 21, 1913 July 26, 1921
- Meeter, Laura; May 5, 1875 May 18, 1877 dau. of D.J. & F. C.
" , Addie; May 22, 1881 Aug. 21, 1882
" , Lubah?; Feb. 13, 1885 Aug. 15, 1888
" , D. J.; May 14, 1849 Aug. 6, 1887
- Merideth, Laura Vern; Dec. 23, 1905 Oct. 26, 1908 dau. of W.T. & M. J.
- Merrick, Mildred Dohn; Apr. 7 - Aug. 12, 1919 (baby)
- Merrick, R. F. "Rod"; 1878 - 1955
" , Rosa B.; 1880 - 1972

- Merrill, Martha V.; Oct. 11, 1912 July 17, 1954
- Midl ?, James F.; Nov. 2, 1895 Jan. 7, 1896 son of W. C. & S.E.
- Miles, John B.; 1863 - 1930
- Miles, W. S.; 1855 - 1916
- Miller, Aquilla; Sept. 14, 1908 Jan. 19, 1927 dau. of J. H.
- Miller, James J.; d. Jan. 15, 1884 age 38-6-27
- Miller, Joseph H.; Aug. 10, 1869 June 18, 1925
- Miller, L. E.; Sept. 29, 1874 Aug. 21, 1897
" , Lydal; Nov. 9, 1886 Mar. 1, 1900
- Milligan, Oscar E.; Jan. 24, 1888 July 6, 1934
" , Jewell E.; Aug. 8, 1912 Aug. 14, 1928
- *Mills, Francis Willma Jean; Apr. 12, 1928 Aug. 21, 1928 dau.
of Frank & Ethel Newell Mills (both b. in Mo.)
- *Mitchell, stillborn baby; Nov. 28, 1931 child of C. H. & Virgie
McKee (b. in Mo.) Mitchell (b. in Tenn.)
- Moore, (stone broke top gone) d. Nov. 17, 1852 aged 10mos. 2das.
also J. G.; d. Nov. 18, 1852 age about 6 yrs. son of
James M. & Fanny C.
- Moore, Caludonia; b. Nov. 24, 1879 d. (stone broke) dau. of ?
M. & Fannie C.
- Moore, Fannie C.; b. in the year of 1823 d. Mar. 15, 1858 wife
of Jas. M.
- Moore, infant; b. & d. Jan. 2, 1860 dau. of J. M. & E. F.
- Mulherin, Hugh D.; Sept. 17, 1912 June 20, 1913 son of S. D. &
Radie
- Mulherin, John H.; Oct. 4, 1889 Oct. 26, 1918 (Woodman of World)
- Mulherin, Lottie Harvey; 1890 - 1918
- Mulherin, Samuel D.; Nov. 25, 1885 Oct. 5, 1917 (Woodman of World)
- Mulherin, W. C.; Mar. 31, 1851 Dec. 30, 1917
" , Susan B. ; July 6, 1858 Apr. 28, 1917 wife of W. C.
(Woodman of World)
- Muse, Martha J.; May 1, 1833 June 15, 1900
- Muse, Thomas J.; Nov. 20, 1827 Jan. 12, 1890 husband of Martha

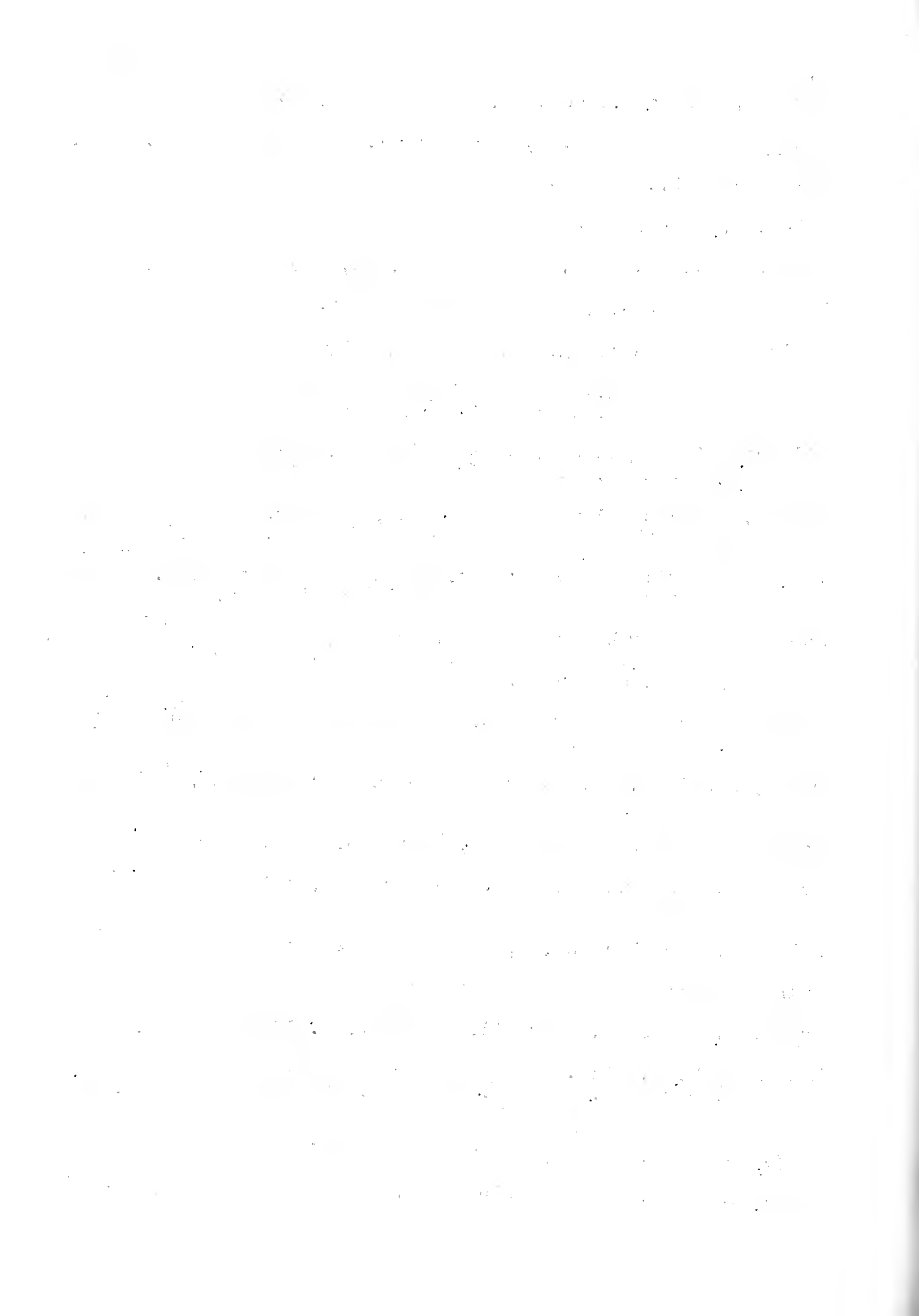

- Myracle, Abraham; Feb. 16, 1804 Dec. 17, 1854
- Myracle, Melvina E.; Mar. 6, 1854 Sept. 22, 1854 dau. of
Abraham & Nancy
- Myracle, Nancy; d. Oct. 18, 1858 age 32 yrs. wife of John
- Myracle, Willie L.; Aug. 12, 1882 Sept. 22, 1882 son of M.D. &
B. E.
- McAnally, Dr. James D.; Nov. 2, 1848 Nov. 16, 1889
" , James D.; Sept. 4, 1883 Aug. 8, 1884 son of J.D. & A.M.
- McCormick, Joseph E.; May 1, 1876 Oct. 4, 1961
*McCormick, Joseph Edward; b. in Marquand, Mo. May 1, 1876 d.
Oct. 4, 1961 son of Joseph Edward & Frances Watson
McCormick
- McCormick, Effie B.; Mar. 14, 1886 Sept. 9, 1965
- McGee, Lucinda; Feb. 13, 1848 Nov. 26, 1911
- McKee, Elizabeth; Nov. 28, 1846 Jan. 25, 1913 wife of A. H.
- McKee, Malana Estile; Apr. 28, 1885 Feb. 16, 1912 wife of A. E.
- McKee, Wallace H.; Apr. 9, 1908 May 16, 1908 son of Auston &
Ester
- McMillon, Henry W.; Feb. 22, 1846 Mar. 11, 1898
- *Napier, Edward; b. in Tenn. Mar. 19, 1846 d. Oct. 2, 1928 son
of Frank & Laura E. Laften (b. in White Co. Ill.)
Napier (b. in Tenn.)
- Neely, Robert Earl; Nov. 30, 1936 Oct. 8, 1940 son of Lowell &
Ruby
- Neely, Bobby Gale; b. & d. Jan. 8, 1936 son of Lowell & Ruby
- Neighbors, Carol; b. & d. Jan. 25, 1941 dau. of Nath & Jewell
- Neighbors, Kinard J.; Apr. 5, 1909 Nov. 26, 1966 (Mo. PVT. 31
Tech. Sch. Sq. A.A.F. W.W. II)
- Neighbors, N. J.; 1867 - 1934
" , Hettie; 1869 - 19__
- *Newell, Billie Wayne; d. Nov. 21, 1930 age 46 yrs. son of L. A.
& Bertha Nunnally Newell
- Newill, J.T.; July 21, 1920 Jan. 8, 1929 son of C. O. & P. L.
- Nichols, Fidella; Dec. 4, 1875 Oct. 10, 1958
- Nichols, Leonard B.; 1875 - 1960

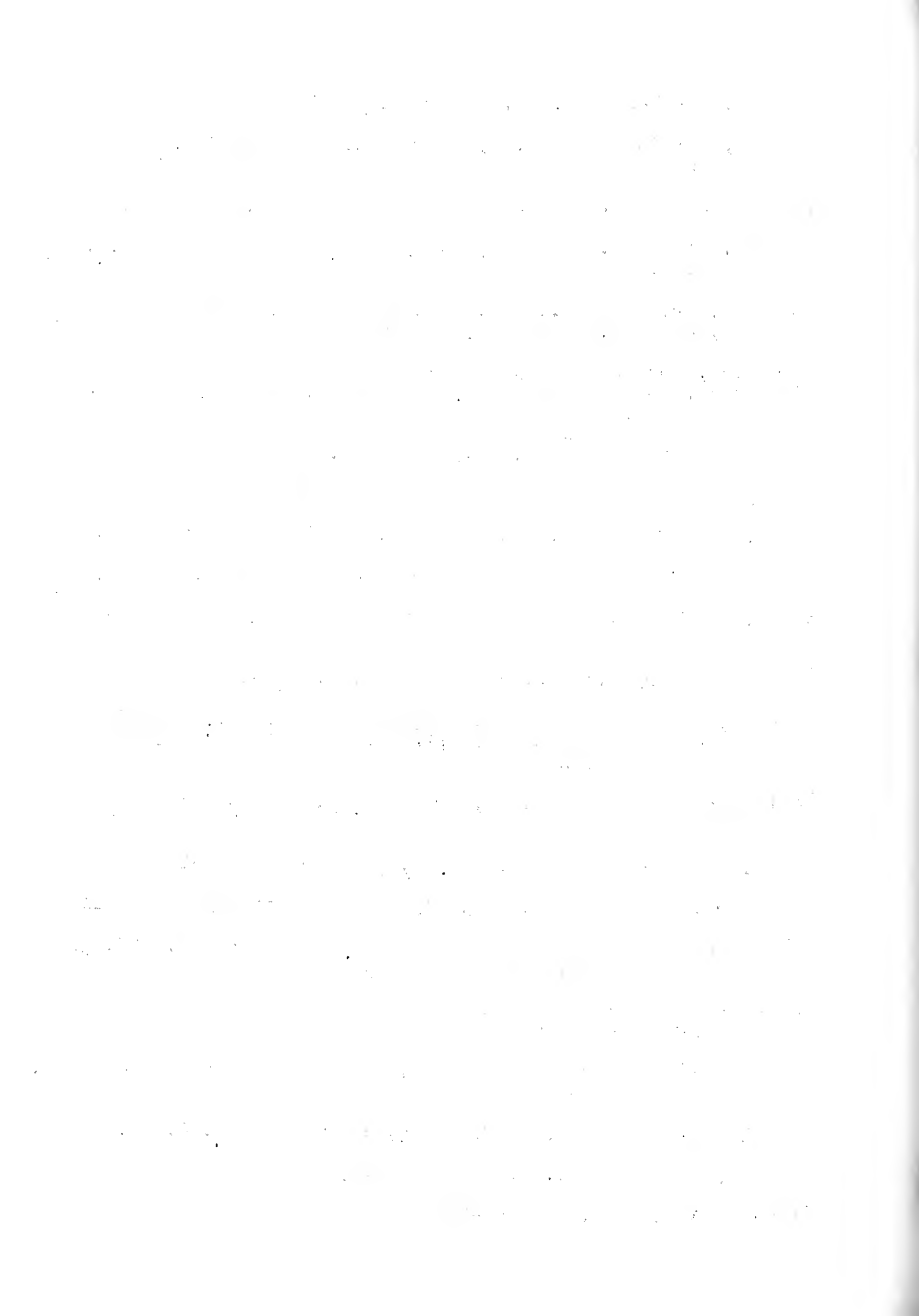

- Norman, John T.; Oct. 16, 1883 d. 1903 son of W. M. & M. A.
- Norman, Mary A.; Jan. 22, 1856 d. 1893 wife of Wm.
- Norman, William; d. Oct. 29, 1884 husband of M. A.
- Oliver, Lucy Belle; d. Jan. 31, 1906 age 7-2-20 dau. of J.W. & Ida
- Palmer, Harry T.; 1890 - 1950
- Pearson, Raymond Alexander; Mar. 22, 1919 June 23, 1920 son of W. M. & Roxie
- Pearson, William A.; Dec. 9, 1899 Apr. 25, 1954 (PVT. Medical Department W. W. I)
- Pelts, Bettie; Aug. 19, 1887 Sept. 19, 1905 mother of Louie, Lona, Rue, & Rayburn
- **Pelts, Callie; female, white, age 15 yrs. - farmers wife - d. Mar. 27, 1884 - married - b. in Kennett, Mo.
- Pelts, Charles, L.; Jan. 3, 1874 Nov. 4, 1928
- *Pelts, Charles L.; Jan. 2, 1875 Nov. 4, 1928 son of Joseph & Martha L. Baker (b. in Mo.) Pelts (b. in Ind.) husband of Lillin Sanders Pelts
- Pelts, Charles L. Jr.; Nov. 15, 1919 Feb. 28, 1966 (Mo. PFC. Co. 1 194 Glider Inf. W. W. II BSM)
- Pelts, Esther F.; Oct. 26, 1863 Sept. 6, 1875 dau. of J. & M.
- Pelts, Hershel; 1897 - 1913
- Pelts, Joseph E.; July 6, 1870 Oct. 27, 1922
- *Pelts, infant; d. June 13, 1926 child of L. D. & Vera Tabor (b. in Ark.) Pelts (b. in Mo.)
- Pelts, infant; d. Feb. 12, 1931 dau. of Rayburn & Ella
- Pelts, Joseph; Aug. 23, 1832 Dec. 16, 1900
" , Martha L.; July 9, 1831 Sept. 14, 1889 (his wife)
- Pelts, Kenneth Paul; Oct. 23, 1940 July 4, 1941
- Pelts, Lillie M.; Apr. 15, 1893 Mar. 7, 1959 wife of Charles L.
- *Pelts, Lillie Mae; Apr. 15, 1893 Mar. 7, 1959 dau. of John Henry & Nancy Manale Champ Sanders
- Pelts, Louis T.; Feb. 18, 1860 May 14, 1864 son of Joseph & Martha L.
- Pelts, Mae; 1905 - 1927

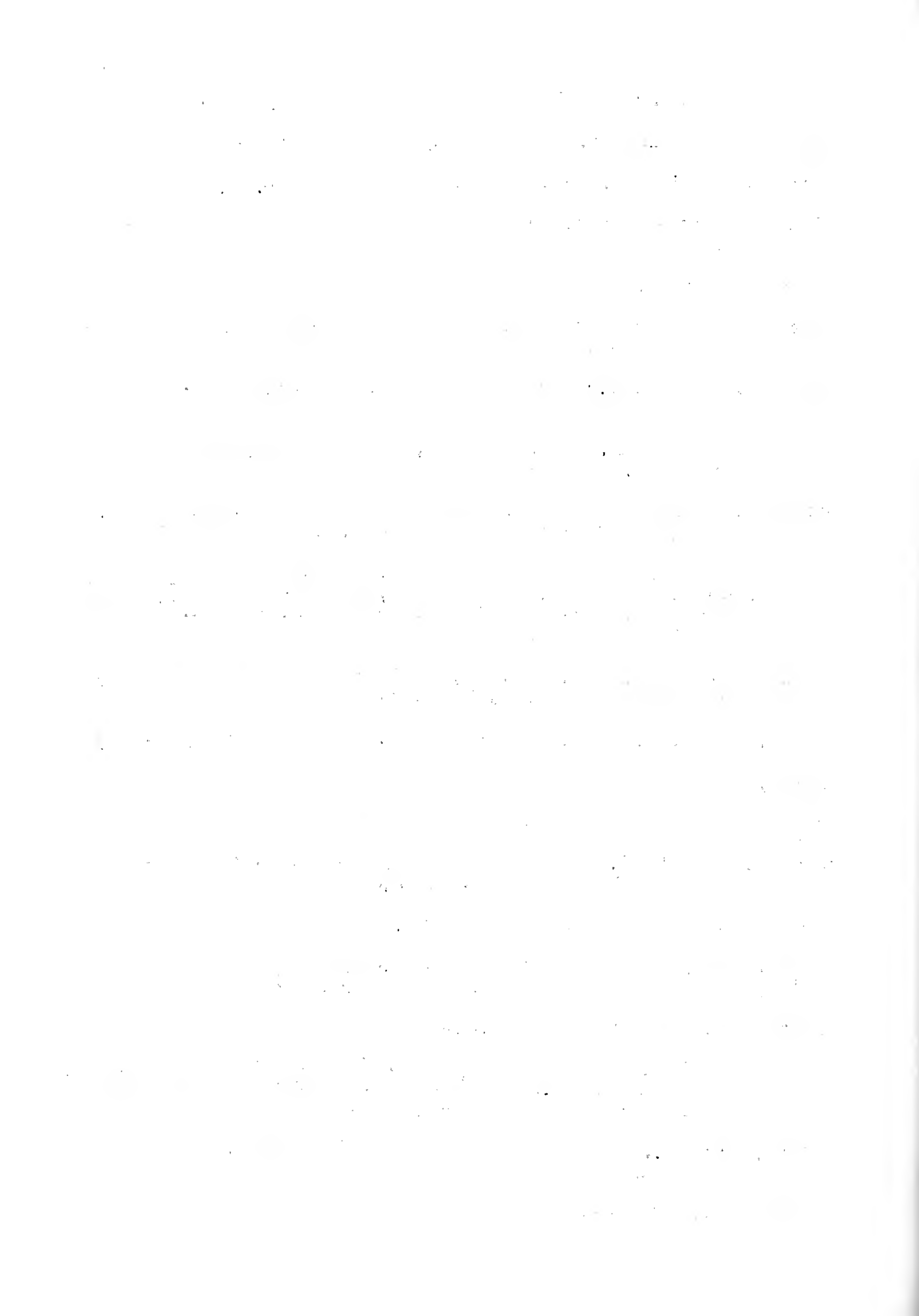

- Pelts, Mary Belle; June 3, 1886 May 19, 1960 mother of Leona,
Frank, Ifene, Jones, George, Nettie, & J. E.
- Pelts, Minnie Laura; June 24, 1879 Mar. 5, 1952 wife of Robert A.
- Pelts, Robert A.; May 6, 1866 Mar. 21, 1940
" , Minnie A.; 1874 - 1896 wife of Robert
" , Ilad; 1894 - 1895
" , Kirk; 1903 - 1905
- Pelts, Roy L.; Mar. 25, 1891 Dec. 1, 1958
" , Eva; Dec. 10, 1871 Sept. 26, 1915
- Petty, Milland M.; 1882 - 1922
- **Petty, Mary; female, white, age 30 yrs. - farmers wife - d.
Dec. 27, 1884 - married - b. in Benton Co. Tenn. -
resident of state 20 yrs.
- Phifer, L. J.; d. Apr. 1, 1972 age 79-6-18
- Phillips, Myrtle L.; d. June 24, 1967 age 77-4-27
- Pickard, Ella; Dec. 29, 1867 Oct. 13, 1891 wife of Dr. W. B.
- Pigmon, Edna T.; Mar. 4, 1905 Apr. 17, 1926 dau. of John H. &
Gertie
- Pirkins, J. I.; Feb. 28, 1860 Apr. 14, 1909
- Pitts, Billie Gene; July 11, 1924 Sept. 1, 1940
- Pitts, M. B.; June 26, 1856 May 17, 1930
" , Alice; Aug. 14, 1867 Jan. 21, 1923
- Pitts, Ramond E.; July 4, 1913 Jan. 27, 1914 son of W. & Margilla
- Pitts, Tom; Feb. 10, 1883 Dec. 28, 1934
" , Lydia; Nov. 11, 1874 Aug. 2, 1957
- **Plumley, Henry Houston; male, white, age 20-6-20 - laborer -
d. Jan. 2, 1885 at 9 P.M. - single - b. in Tenn. -
resident of state 6 yrs.
- Plumlee, Robert; Dec. 16, 1861 Mar. 18, 1898 age 36-3-2
- Pool, Albert; Feb. 11, 1886 Dec. 27, 1901 son of G. W. & F. A.
- Pool, Baxter; Jan. 8, 1865 May 20, 1887 age 18-4-12 son of G.W.
& M. L.
- Pool, Bertie M.; Apr. 8, 1893 July 23, 1893 dau. of E. D. & H. J.
- Pool, Elizabeth; Feb. 4, 1849 July 11, 1889 wife of J. B.

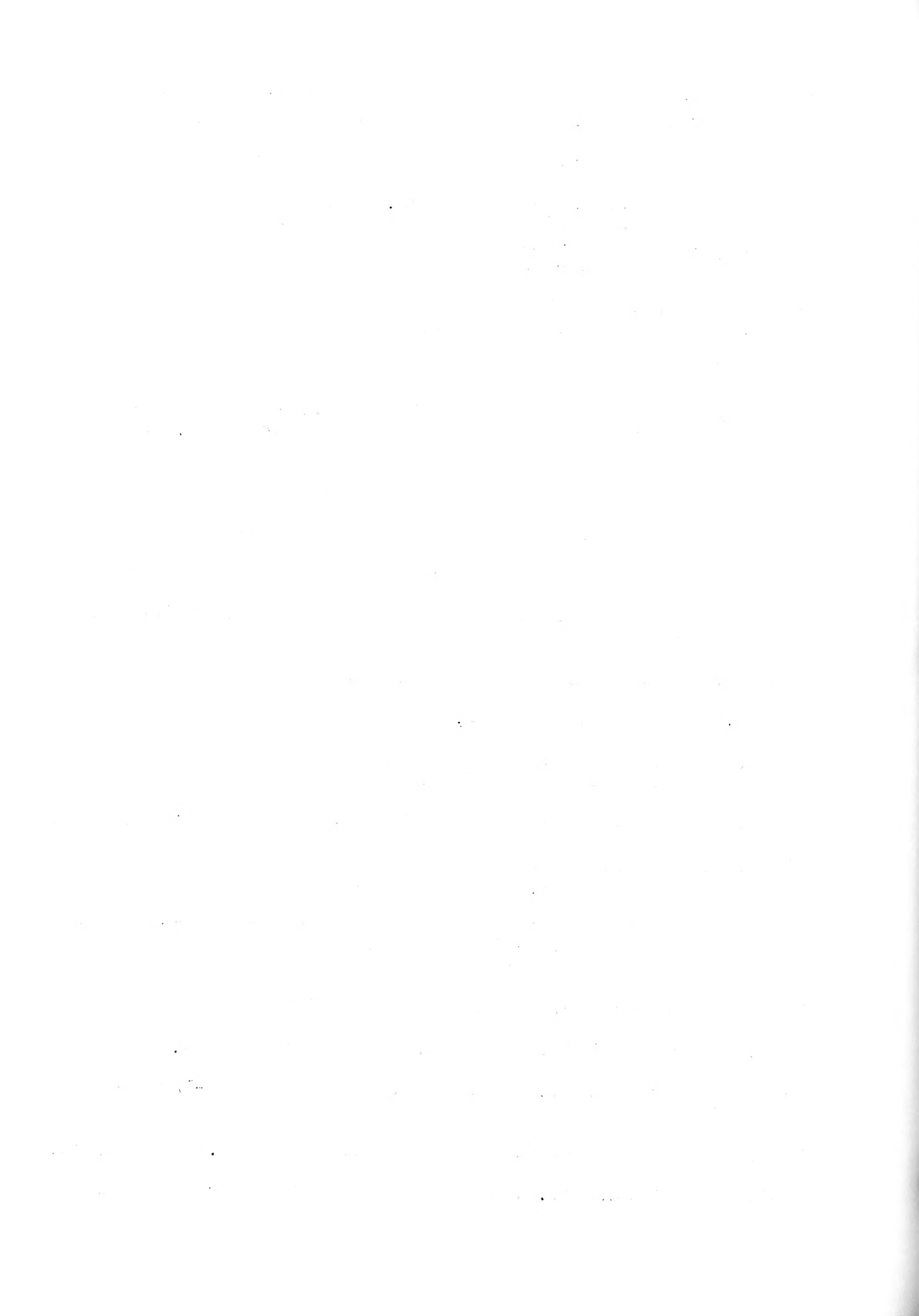

Pool, Ella J.; Feb. 10, 1853 Nov. 17, 1881 wife of J. A.

**Pool, Flore E.; female, white, age 2-9-28 d. July 3, 1884

Pool, Francis; Jan. 19, 1850 Feb. 18, 1896 wife of G. W.

Pool, G. W.; Apr. 18, 1840 Dec. 17, 1910
 " , Sarah A.; July 12, 1861 July 23, 1923 (his wife)

Pool, G. W.; Nov. 27, 1834 July 25, 1884

Pool, Hattie L.; Dec. 29, 1898 Jan. 8, 1899 dau. of E. J. & D. M.

Pool, Hettie J.; Nov. 3, 1872 June 11, 1912 (Woodman of World)

Pool, infant; b. & d. Aug. 20, 1910 dau. of W. D. & H.

Pool, James A.; Oct. 28, 1847 Apr. 25, 1922

Pool, Lenard L.; May 30, 1880 Feb. 24, 1883 son of G. W. & F. A.

Pool, Martha G.; June 30, 1873 Feb. 19, 1891 dau. of G. W. & F. A.

Pound, Gella A.; Aug. 26, 1817 Apr. 1, 1855 wife of James M.

Pound, Jas. M.; Oct. 5, 1813 Jan. 15, 1886 age 52-3-10

Ponds, Mary Maybell; Mar. 23, 1889 June 20, 1915 wife of J. C.

Ponds, Rebecca; Sept. 26, 1834 July 29, 1909 wife of Jack

Prewett, D. J.; Apr. 21, 1885 Dec. 4, 1885 dau. of J. W. & N. A.

Prewett, James B.; d. Oct. 24, 1882 age 22-8-23

Prewett, James M.; Nov. 3, 1886 Sept. 26, 1887 son of J. W. & N. A.

Prewett, J. W.; Sept. 16, 1851 Feb. 27, 1891 age 44-5-11

Prewett, Magnolia; Dec. 2, 1895 Apr. 2, 1899 dau. of J. W. & N. A.

Prewett, Mary J.; Mar. 7, 1829 Nov. 12, 1897 wife of W.

Prewett, William H. M.D.; d. May 26, 1886 age 21-8-18

Prewett, Wm.; Jan. 18, 1827 Mar. 30, 1891

Price, Ernest; July 1, 1894 Oct. 16, 1902 son of W. C. & L. L.

Priest, Rebeca; Jan. 29, 1836 Dec. 6, 1902

Prince, A. C.; Aug. 20, 1900 Apr. 17, 1930

*Prince, A. C.; Aug. 20, 1900 Apr. 17, 1930 son of F. A. & Nettie
 Jordan (b. in Ark.) Prince (b. in Ill.)

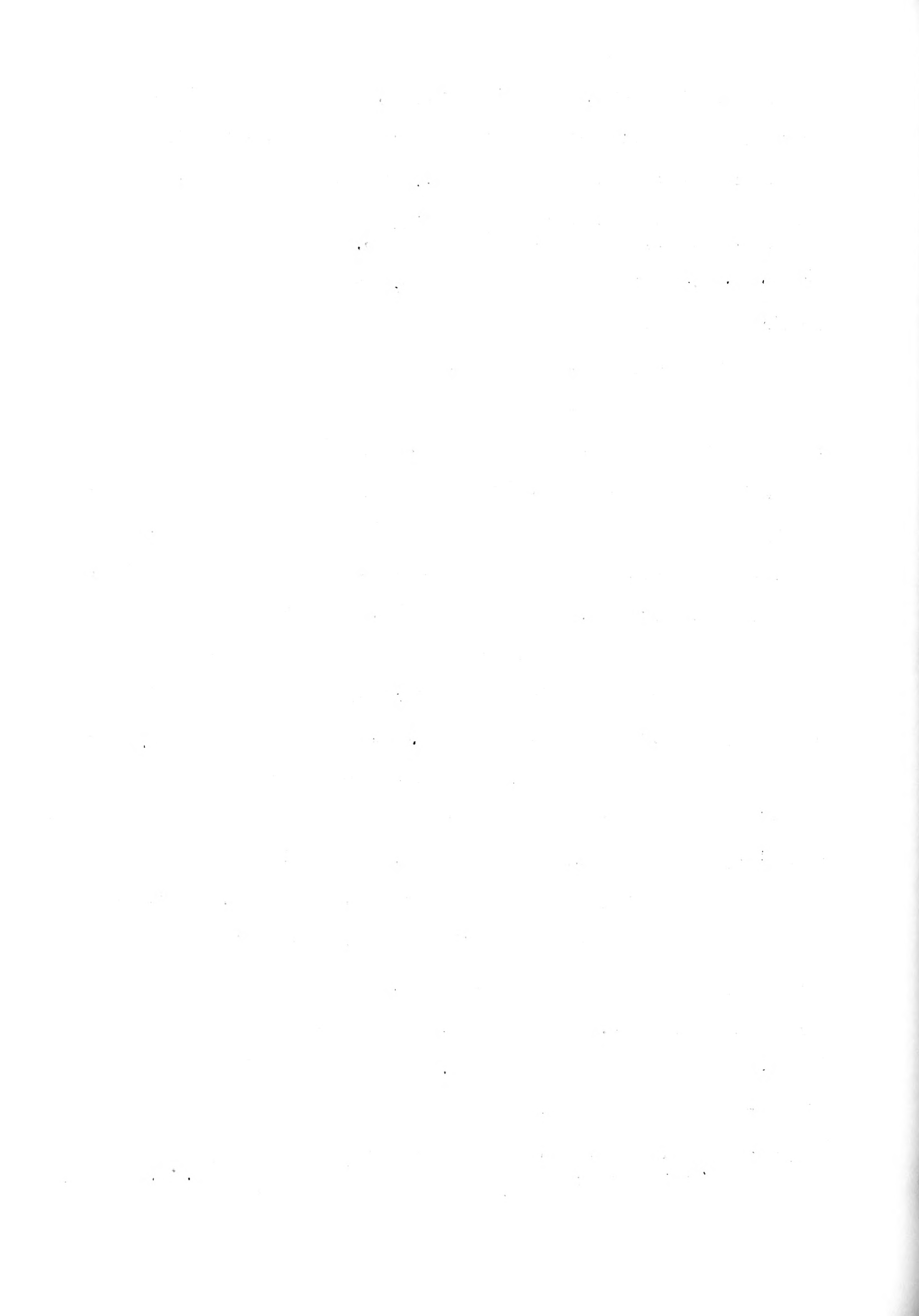

Prince, Ernest D.; Jan. 9, 1904 Oct. 22, 1919 son of F. A. & N.E.

Prince, F. A.; May 15, 1868 Oct. 23, 1905 (Woodman of World
Caruth camp 335)

*Pugh, Lela Harn; July 21, 1906 Aug. 22, 1925 dau. of J. M. &
Myrtle Lone Harn (both b. in Mo.)

Ragsdale, Curtis A.; Nov. 24, 1903 Feb. 19, 1905 son of W.A. & M.A

Ragsdale, Kittie; Dec. 23, 1897 Mar. 21, 1902 dau. of W.A. & J.S.

Ragsdale, Wm. A.; 1864 - 1932
" , Lou; 1872 - _____

Ray, D. M.; 1851 - 1899
" , Irena; 1858 - 1934 (his wife)

Ray, Larena; June 19, 1901 June 28, 1905 dau. of C. E. & L. M.

Ray, George W. 1859 - 1907
" , Francis B.; 1869 - 1936

Ray, Robert J.; 1866 - 1931

Ray, Ruth J.; Feb. 5, 1908 Apr. 6, 1914 dau. of R.J. & Alberta

Read, Melvin Wesley; July 8, 1906 July 30, 1932 (son)
" , Julia A.; Aug. 17, 1867 Oct. 11, 1940 (mother)

Renard, Margie Lea; Oct. 26, 1920 Oct. 10, 1921 dau. of H.I. & L.M

Reynolds, John W.; Oct. 5, 1879 Nov. 26, 1968
" , Belle; Jan. 26, 1883 Nov. 29, 1945

Rhea, William; d. June 23, 1891 age 66-0-28
" , Rice; d. Mar. 23, 1889 age 21-2-10

Rhodes, W. J.; Feb. 8, 1884 July 15, 1926
" , Cora; Aug. 18, 1884 d. _____

**Rice, Guy; male, white, age 0-1-17 d. Jan. 17, 1884

Richardson, Robert S.; Sept. 27, 1888 Oct. 2, 1888 son of G.W.
& Susie

*Richie, Alvin Joseph; b. in Ark. d. Feb. 26, 1927 age 48 yrs.
son of John & Adlord Kelly Richie (both b. in Tenn.)

Roberts, infant; Sept. 30, 1865 Oct. 19, 1865 son of Richard &
Thiller? Ann

Robert, Jones C.; Sept. 2, 1837 June 19, 1874

Roberts, Wm. V.; Aug. 1, 1829 Apr. 1, 1878

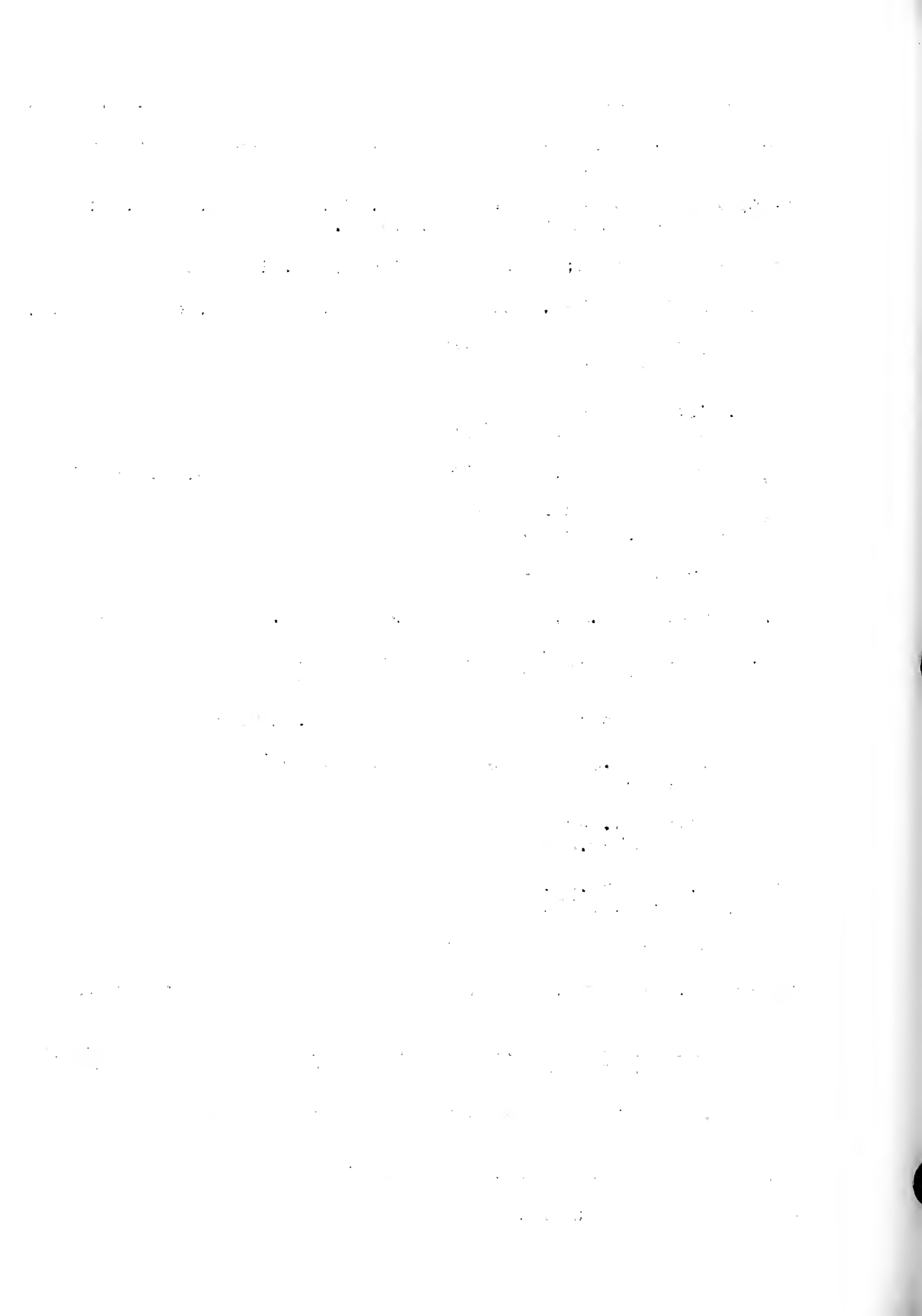

- Robinson, J. G.; d. Feb. 4, 1888 age 38-1-26
- Rogers, James W.; Feb. 24, 1920 May 9, 1950
 *Rogers, James William; b. in Mo. Feb. 4, 1920 May 9, 1950 age
 31 yrs. son of Ray & Pearl Irene Smedley Rogers
- Rogers, Paul; Oct. 2, 1903 Apr. 28, 1910 son of W. W. & M. S.
- Rogers, Ray A.; Jan. 4, 1893 June 19, 1959
 " , Pearl I.; May 12, 1901 d. _____
- Romine, (top of stone gone); d. Aug. 22, 1872 age 9-1-20 dau.
 of J. L. & M. A.
- Romine, John B.; May 10, 1868 Oct. 26, 1875 son of ?. L. & A. M.
- Romine, J. L.; Sept. 17, 1827 Sept. 11, 1875
- Romines, Margarettee; Nov. 11, 1855 May 12, 1928
- Romines, Margaret A.; Apr. 27, 1830 July 27, 1902 wife of John L
- Romines, Reuben C.; Nov. 25, 1893 Aug. 29, 1894 son of W.R.&L.J.
- Romines, W. R.; Aug. 2, 1870 May 1, 1901
- Ross, Cordelia; Apr. 14, 1887 June 11, 1926
- *Ross, Delia; Apr. 14, 1887 June 12, 1926 dau. of D. E. & Molly
 Nelson (b. in Ark.) Finley (b. in Mo.)
- Ross, Mary A.; Nov. 10, 1848 June 24, 1917
- Ross, Melvina P.; June 11, 1898 Apr. 21, 1900 dau. of J.H.& M.E.
- Rubins, Laura B.; July 8, 1890 July 27, 1894 dau. of J. & M. L.
- Sanders, Nannie P.; 1868 - 1941
- Seagraves, Myrtle; d. Feb. 21, 1970 age 63-6-19
- Seymore, James; 1884 - 1969
- Seymore, Monta; 1889 - 1929
 *Seymore, Mrs. Montie Pelts; Mar. 9, 1889 June 5, 1929 dau. of
 Jim & Mary Wildins (b. in Tenn.) Pelts
- Shearer, Brice E.; 1924 - 1963
 " , Ruby W.; 1925 - _____
- Shirley, Jack; 1856 - 1928
 " , Belle; 1872 - _____
- Short, Malise A.; Jan. 8, 1862 Nov. 17, 1896 wife of A. H.

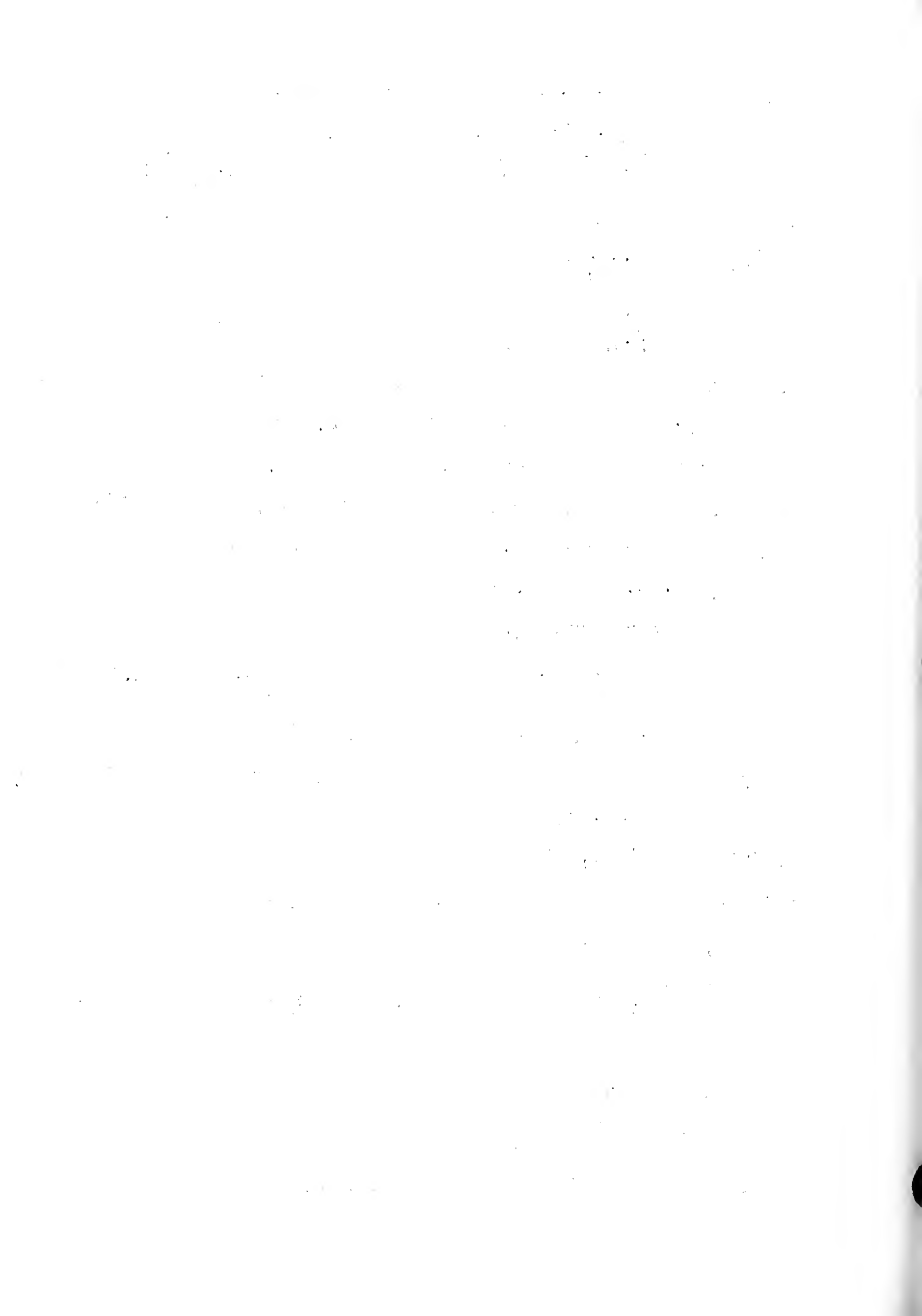

Short, George V.; Sept. 7, 1891 Aug. 17, 1892 son of A.H.& M.A.

Shrum, Gertrude J.; July 15, 1874 Dec. 23, 1960

Taylor, Mable A.; Jan. 13, 1895

Shrum, Gertie T.; July 15, 1874 Dec. 23, 1960

Simer, Sue Ann Jones; July 30, 1909 Dec. 20, 1967

Sinclair, infant; b. & d. July 3, 1898 son of J. D. & M. L.

Sinclair, infant; b. & d. Nov. 27, 1887 dau. of J. D.& M. L.

Sinclair, J. D.; Feb. 4, 1857 Apr. 1, 1902

Sinclair, Mary L.; 1867 - 1935

*Sinclair, Mrs. Mary L.; Aug. 7, 1867 Mar. 3, 1935

Sinclair, Sarah A.; Sept. 24, 1832 Dec. 29, 1905 wife of Smith

Sinclair, Smith; Sept. 4, 1823 Mar. 27, 1881

Sinclair, Will T.; July 31, 1805 Apr. 30, 1849

" , infant; Feb. 22, 1897 Mar. 17, 1897

Skaggs, Gayle Kevin; Oct. 6, 1961 Oct. 8, 1961

Smallwood, Mary; Apr. 4, 1867 May 1, 1921

" , Chyle; Sept. 1, 1862 Oct. 12, 1948

Smedley, Clyde C.; 1909 - 1969

Smedley, William H.; Apr. 16, 1872 June 26, 1952

" , Tessie L.; July 11, 1876 d. _____

*Smith, Bobby Gene; Apr. 19, 1936 June 6, 1936 son of E. W. & Daisy Jones Smith

**Smith, Filmore; male, white age 20 yrs. - d. Jan. 23, 1884
b. in Ind. - resident of state 5 yrs.

Smoak, Jonnie W.; Sept. 14, 1915 May 25, 1957

Spears, Harvie D.; Dec. 24, 1913 July 4, 1935 son of R.E.& Nora

Spears, Nora S.; d. May 10, 1970 age 82-3-23

Spears, Virgil Turnage; June 11, 1922 July 8, 1968 (Miss. S 1
USNR W.W. II)

Stafford, Inez; July 26, 1906 Sept. 10, 1914

Stanfill, Clarence E.; Nov. 25, 1907 July 15, 1908 son of C. A.
& J. J.

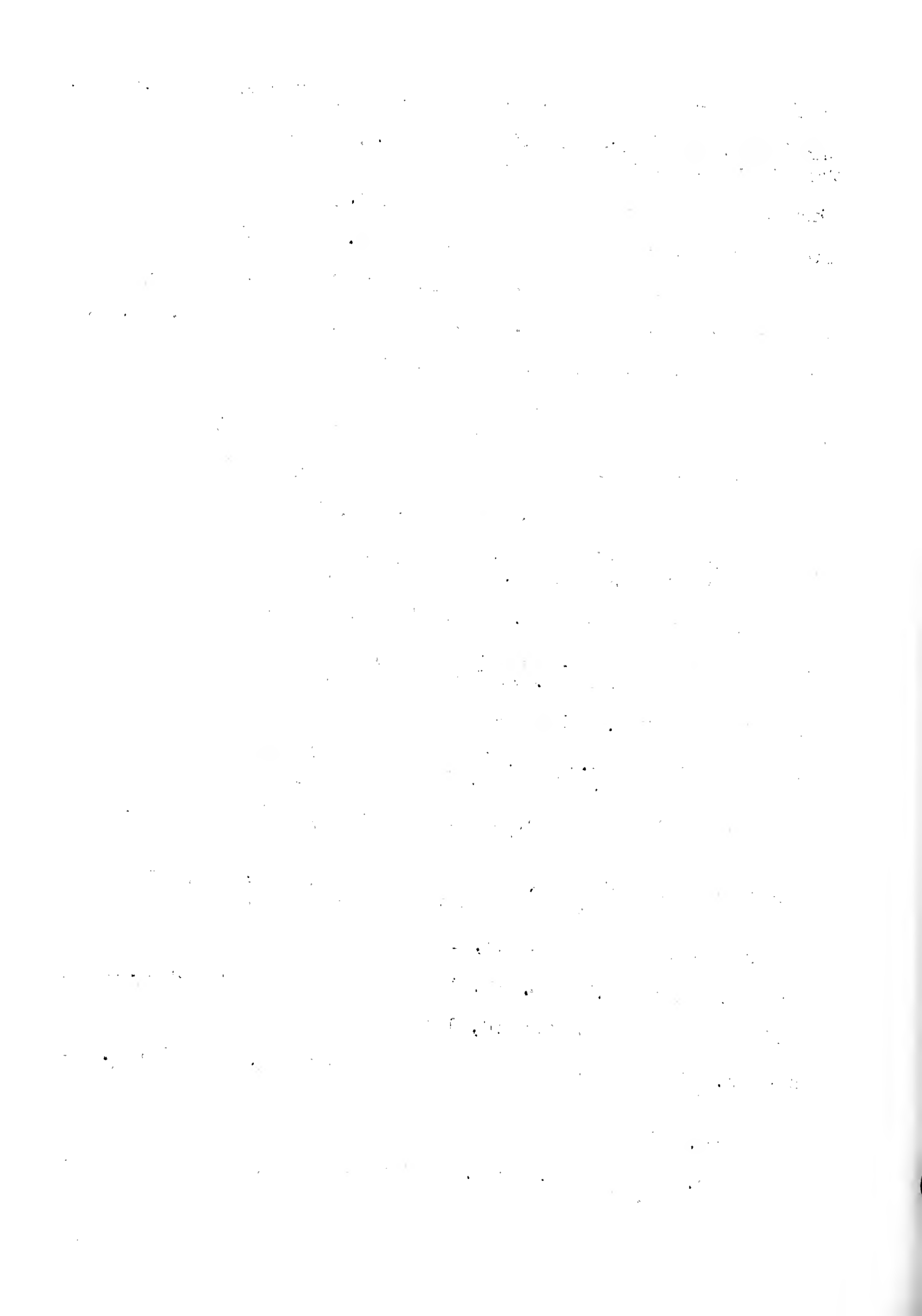

- Stanfill, Cynthia C.; Mar. 3, 1862 Aug. 28, 1901 wife of J. W.
- Standfill, Mary E.; Aug. 19, 1879 Aug. 18, 1898 wife of C. A.
- Stanfill, Nancy J.; Dec. 14, 1875 Sept. 1, 1899 wife of C. A.
- Stanfill, William A.; Jan. 11, 1837 Feb. 22, 1915
 " , Elizabeth; May 18, 1840 June 10, 1891 (his wife)
- Statterfield, Wm. Mead; 1834 - 1889
 " , Hettie D.; 1843 - 1915
- Statler, C. C.; May 26, 1844 July 7, 1926
 *Statler, C. C.; b. in Bollinger Co. Mo. May 26, 1844 d. July 7, 1926 son of Joe Statler b. in N. C.
- Statler, W. H.; Dec. 22, 1870 July 11, 1918
- Statler, John F.; Dec. 16, 1877 Sept. 12, 1891 age 1505-26
- Statler, Sarah; Nov. 16, 1848 Feb. 9, 1916 wife of C. C.
- Strawther, Cassie E.; d. Aug. 31, 1896 age 46-11-19 wife of N.J.
- Strawther, Edith Thelma; Sept. 24, 1904 Sept. 3, 1920 dau. of N. A. & G. A.
- Strawther, Francis Lucille; July 29, 1922 Jan. 24, 1923
- Strawther, Juanita Irene; Dec. 14, 1906 Aug. 9, 1923
- Strawther, N. A. "Bert"; Oct. 30, 1879 May 15, 1947
 *Strawther, Newton Albert; b. in Caruth, Mo. Oct. 30, 1879 d. in San Francisco, Calif. May 15, 1947 son of Newton Jasper & Cassie Jones (b. in Tenn.) Strawther (b. in Tenn.)
- Strawther, Gertrude A.; Sept. 23, 1883 Dec. 18, 1926
- Strawther, Newton J.; d. Nov. 17, 1889 age 96-6-29
- Strawther, Newton S.; Mar. 15, 1907 May 27, 1919 son of N.A.&G.A.
- Strawther, Sidney J.; July 7, 1883 Aug. 30 1903 (Woddman of World)
- Strawther, Woodrow Wilson; Mar. 29, 1914 Mar. 8, 1941
- Street, Loran Albert; June 20, 1919 Aug. 18, 1959 (Mo. PFC Co. 1 414 Infantry W.W. II BSM)
- Street, Noah L.; 1886 - 1965 (PFC Co. K 350 Inf. 88 Div.)
- *Sturgeon, Mrs. Willis; d. June 16, 1957
- Sullivan, Nannie C.; Mar. 2, 1870 Feb. 25, 1960
- Sullivan, Sarah Catherine; Mar. 4, 1867 Aug. 4, 1952 wife of George H.

Sulinger, Charle; Jan. 25, 1908 July 25, 1908 son of S.S. & Sallie A.

Sullinger, Violet A.; d. Oct. 14, 1896 age about 28 yrs. wife of S. S.
 " , Robert E.; d. Dec. 25, 1893 age 9 mos. son of S. S. & V. A.

Sunday, Mable Reynolds; Dec. 20, 1909 June 20, 1968

Tackleberry, Billy Don; Jan. 11, 1940 Feb. 27, 1941

Tackeberry, James A.; Feb. 15, 1887 Jan. 14, 1942 (Mo. PVT 161 Depot Brig.)

Tackeberry, Joseph; 1872 - 1936
 " , Corriner; 1876 - 1949

Taylor, Connie H.; Sept. 17, 1889 July 16, 1908 wife of T. F. (Woodman of World Camp 111)

Taylor, Huston; June 30, 1908 Oct. 27, 1908 son of T. F. & C.

Taylor, J. H.; Sept. 15, 1850 Aug. 15, 1933
 " , Louise; May 17, 1853 June 30, 1917 (his wife)

Terry, John Bennett; May 17, 1855 Sept. 24, 1929

Terry, infant; Dec. 15, 1911 Dec. 22, 1911 child of W.H. & Laura

Terry, infant; b. & d. Apr. 18, 1906 son of A. L. & A.

Terry, Mattie; Apr. 16, 1884 Apr. 13, 1902 wife of A. L.
 " , infant; b. & d. Apr. 13, 1902 son of M. & A. L.

Terry, Troy; Sept. 11, 1891 Aug. 10, 1903 son of H. L. & M. J.

Thomas, Arra; (funeral home marker no dates)

Thomas, Arthur L.; June 28, 1905 Aug. 27, 1905

Thomas, Eliza A.; Mar. 8, 1876 Sept. 15, 1896 wife of A. J.

Thomas, John H.; Mar. 8, 1890 Jan. 8, 1956 (PVT. Co. 166 Inf. W. W. I)

Thomas, Thomas William; Feb. 10, 1869 May 26, 1966

Thompson, J. A.; July 14, 1866 Feb. 4, 1933
 " , Mollie; Mar. 11, 1869 Apr. 5, 1904 wife of J. A.

Thompson, A. C.; d. Nov. 10, 1887 age 29-1-10

Thompson, Garland Lavoy; July 12, 1912 June 18, 1940

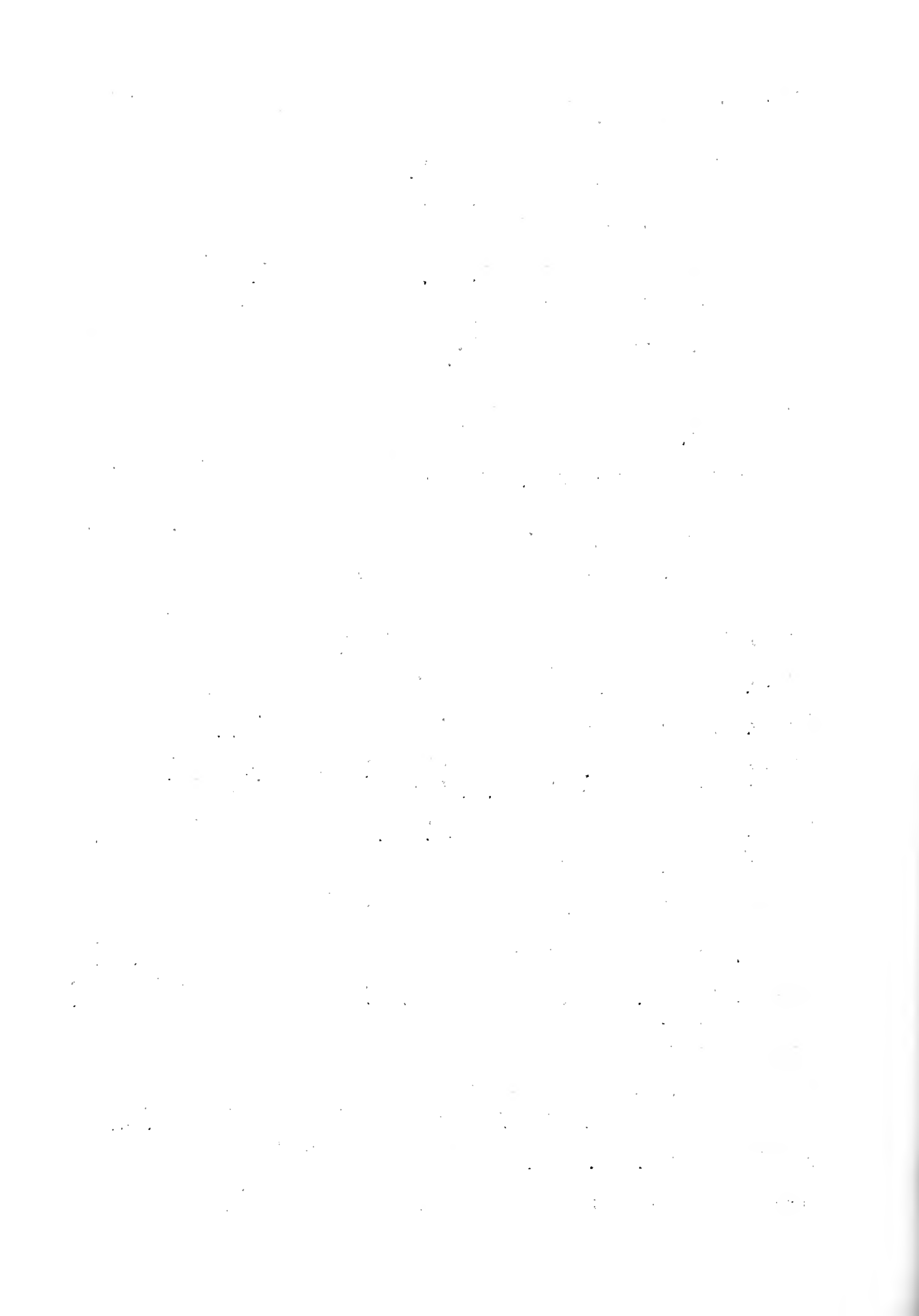

- Thompson, Bertha M.; 1882 - 1946
 " , Marvin L.; 1876 - 1922
 " , Elbert L.; 1913 - 1940
- Thompson, Lois Geneva; Mar. 17, 1924 Apr. 18, 1928 dau. of G. Drew & Nettie
- Thompson, Manervia A.; Feb. 28, 1826 Feb. 8, 1889
- (the following were in a large fence)
- Thompson, Minerya; Oct. 1, 1882 Feb. 25, 1883
 Myracle, Jacob J.; Sept. 28, 1850 May 20, 1873 son of C.H.& E.
 " , Nancy C.; June 14, 1857 Apr. 8, 1873 dau. of C.H.& E.
 " , C. H.; Sept. 2, 1820 Sept. 22, 1880
 " , Elizabeth; Aug. 18, 1818 Apr. 29, 1876
 Pruett, Sarah J.; Sept. 15, 1852 Apr. 17, 1873 wife of John W. & dau. of C. H. & E. Myracle
- Thompson, Thomas B.; Jan. 5, 1834 June 18, 1897
 " , Francis Depha; 1842 - 1922
- Thompson, W. H.; Apr. 11, 1869 d. _____
 " , Eva; b. in Evansville, Ind. Oct. 13, 1885 d. Oct. 24, 1906
- Tucker, Thomas; Sept. 29, 1879 June 30, 1898
 " , J. H.; Feb. 28, 1811 Nov. 1899
- **Udora, Cora; female, white, age 8mos. 20das. d. Sept. 14, 1884
- Via, W. C.; Sept. 16, 1862 June 16, 1924
- Via, Welton; July 16, 1882 July 22, 1940
 " , Preshia; Jan. 20, 1885 d. _____
- Vancleave, Mary E. Chandler; Dec. 20, 1872 Sept. 6, 1933
- Valles, Zella; Dec. 11, 1900 Apr. 11, 1905 dau. of S.V.& Belle
- Vaughn, A. J. "Jeff"; July 12, 1886 d. _____
 " , Stella; June 13, 1890 June 24, 1944
- Vaughn, Malinda; d. Aug. 5, 1887
- Wadkins, Georgia A.; June 28, 1857 Dec. 13, 1924 wife of W. H.
- Wadkins, W. H.; June 8, 1851 Dec. 6, 1908
- Wadkins, W. T.; Mar. 21, 1876 Mar. 12, 1906 (Woodman of World)
- Wagster, James Robert; Jan. 25, 1877 Feb. 27, 1944
- Wagster, J. M.; d. Nov. 6, 1889 age 42 yrs.
- Wagster, Kiddy; May 9, 1832 Oct. 11, 1895 wife of Grittenden

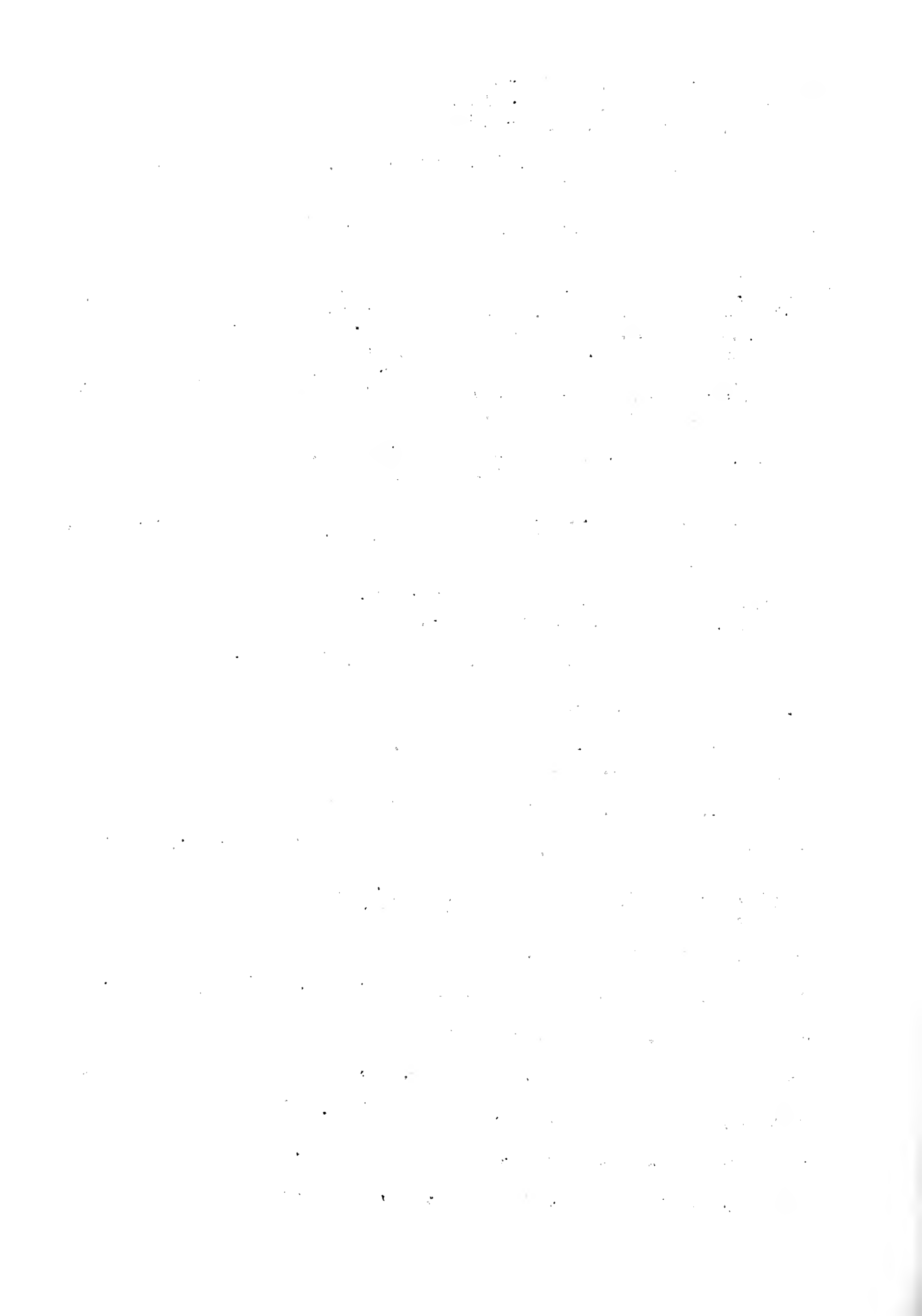

- Wagster, Sarah F.; Dec. 9, 1851 July 2, 1860 dau. of C. K.
- Wallace, Christopher C.; Dec. 23, 1846 Sept. 21, 1941
- Wallace, Cornelia W.; 1851 - 1908 wife of W. H.
 " , Onely O.; 1884 - 1887
 " , Lucy K.; 1889 - 1903
- Wallace, Sarah T.; July 19, 1844 May 2, 1928 wife of C. C.
- Wallace, William M.; Sept. 8, 1879 July 29, 1958
 " , Lizzie Ray; Aug. 12, 1881 d. _____
- Warren, Parsity; July 24, 1875 Mar. 25, 1926
- Webb, Lynna M.; Oct. 13, 1933 Oct. 27, 1933 dau. of C. & E.
- Webb, Homer S.; Jan. 18, 1911 Mar. 9, 1966
 " , Novella; Nov. 13, 1914 d. _____
- Wells, Allie May; Nov. 5, 1890 June 7, 1924 wife of H. C.
- Wells, Arthur F.; June 22, 1893 Nov. 24, 1936
 " , Dovie A.; Jan. 18, 1892 d. _____
- *Wells, Mrs. Belle; Feb. 15, 1871 Aug. 17, 1929 nee Hampton
 wife of Beal Wells
- Wells, Bennie A.; Apr. 6, 1922 June 15, 1946
 " , Mary A.; Nov. 28, 1924 July 28, 1941
- Wells, Demetra Nadine; Apr. 7, 1917 Apr. 22, 1921 dau. of
 Arthur & Dove
- Wells, Hugo Franklin; Feb. 18, 1927 Apr. 7, 1928 son of Arthur
 & Dove
- Wells, James W.; July 28, 1862 Jan. 15, 1942
 " , Prina P.; Jan. 14, 1866 June 15, 1948
- *Wells, Priney Dunivan; b. in Caruthersville, Mo. June 14, 1866
 d. June 15, 1948 age 84-5-1 widow of J. W. Wells
- Wells, Lee J.; Dec. 18, 1898 Feb. 3, 1946
- Wells, Rusaw; Feb. 6, 1862 Mar. 3, 1906
- Wells, Zella J.; Jan. 7, 1894 Aug. 18, 1917 wife of C. A.
- Wells, Winford W.; Nov. 15, 1915 Feb. 14, 1917 son of Arthur &
 Dove
- West, Myra Cook; 1881 - 1970 (mother)
- White, Uewell Ernest; Sept. 4, 1935 Dec. 20, 1947



Whitehead, Gary E.; Sept. 15, 1945 July 14, 1954

Whitehead, J. C.; 1915 - 1945

Whitehead, J. W. H.; b. ? d. Nov. 30, 1893

Whitehead, Willie J.; 1885 -
 " , George W.; 1884 - 1945

*Wick, Mildred; b. & d. Oct. 25, 1924. dau. of Curtis & Ruby
 Petty (b. in Mo.) Wick (b. in Tenn.)

Wilmoth, Hubert; Oct. 9, 1899 Mar. 8, 1903

Wilmoth, Grace; Dec. 22, 1902 Nov. 11, 1907 dau. of L.W. & V.W.

Wilmoth, Vernia; Dec. 28, 1896 Oct. 11, 1909

Winters, Mary J.; Oct. 4, 1895 June 13, 1896 dau. of A.W. & S.E.

Williams, Autry Lynn; Jan. 30, 1954 May 18, 1956

Williford, An?y?; d. Apr. 3, 1869 age 2-2-5 dau. of J.E. & Mary

Williford, Tona; June 10, 1917 Oct. 4, 1918 dau. of C.H. & S.A.

Willis, D. M.; June 19, 1845 July 9, 1917
 " , Mary E.; Aug. 7, 1845 Apr. 24, 1900 (his wife)

Willis, Susan E.; Oct. 14, 1860 Jan. 6, 1928 wife of D. M.
 *Willis, Mrs. Susan E.; Oct. 14, 1860 Jan. 6, 1928 wife of David

Willmare, Mary Buelah; June 6, 1904 June 30, 1924

Wilson, Amanda E.; Jan. 9, 1858 May 7, 1881 wife of J. C.

Wilson, Bulah; Mar. 22, 1892 Aug. 19, 1971
 " , Dan W.; Dec. 5, 1887 May 6, 1960

Wilson, H. M. L.; Dec. 19, 1859 Nov. 19, 1919
 " , Hester E.; July 10, 1860 June 16, 1930 (his wife)
 " , Wille; Mar. 22, 1889 Sept. 30, 1896 buried at Walnut
 Ridge
 " , Cella; Oct. 2, 1882 Aug. 27, 1953
 " , Lily; Sept. 26, 1884 Oct. 13, 1886

Wilson, James F.; Sept. 10, 1878 May 8, 1880 son of J.C. & A.E.

Wilson, Nathan C.; Jan. 10, 1829 Aug. 3, 1877
 " , Clarissa H.; Nov. 1, 1828 Sept. 9, 1902

Wilson, Maud B.; 1897 - 1965

Wilson, Rita Ann; 1865 - 1941
 " , Joseph C.; 1863 - 1906

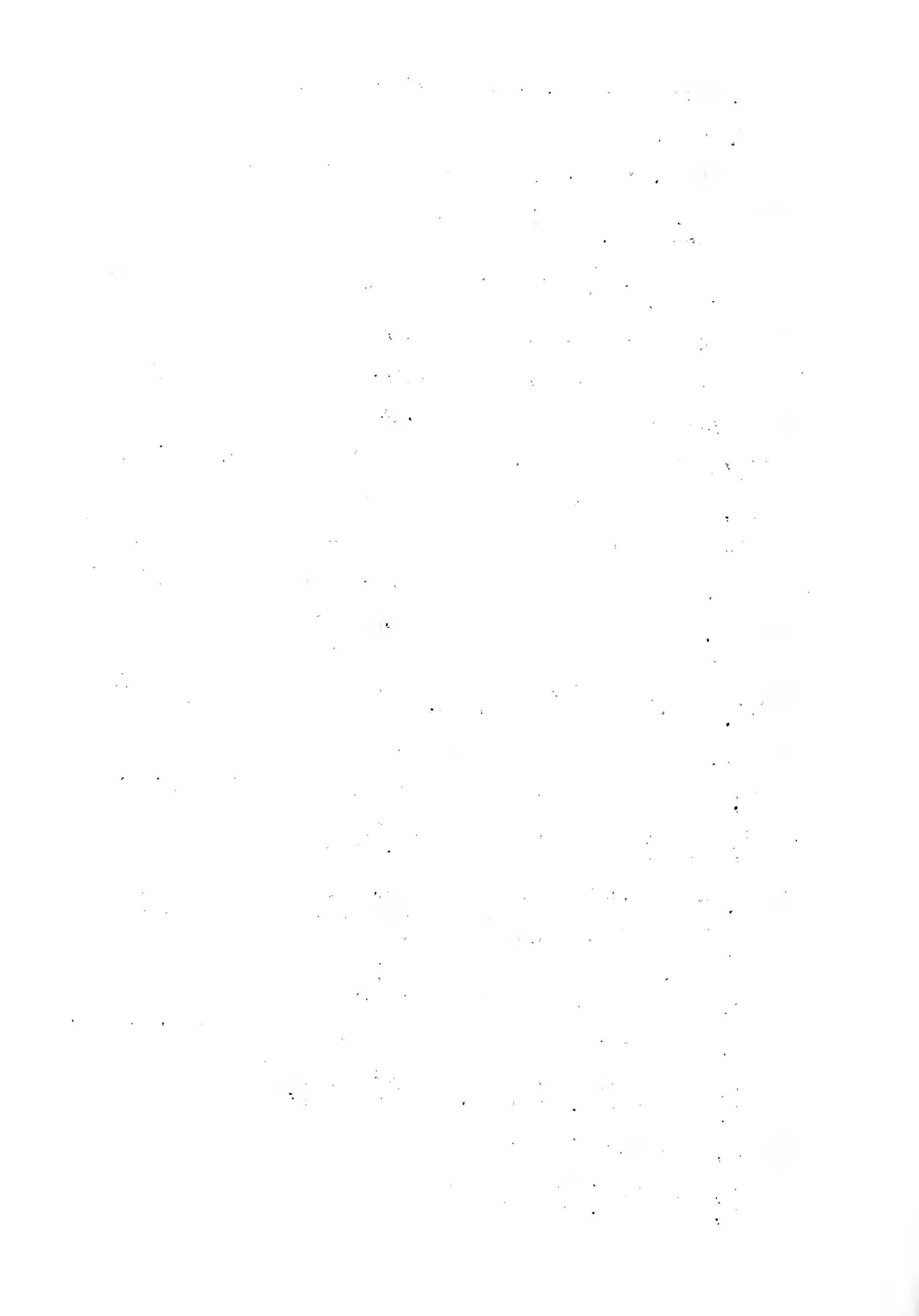

Wilson, Woodrow W.; July 17, 1915 Oct. 13, 1918 son of B. R.
 Witham, Ireney; July 2, 1869 May 13, 1925 (mother)
 Grugett, Sidney F.; Nov. 30, 1890 Oct. 28, 1924 (son)
 Wright, Herman Ed; Dec. 15, 1902 Apr. 27, 1906 son of W.D.& M.C.
 Wyatt, Nancy Ann; Jan. 4, 1859 Mar. 26, 1936 wife of W. C. Via
 Yarbrow, Thomas L.; Aug. 5, 1894 Sept. 8, 1951
 Yount, James Harriell; Nov. 7, 1913 July 10, 1915 son of H.L.&
 L. T.
 Zarican, Wm. R. Jr.; Aug. 23, 1920 May 26, 1928 son of W. R. &
 Hester Merrie (b. in Ky.) Zarican (b. in Tenn.)

Zolmon, W. H.; 1843 - 1917

the following is data taken from some broken stones

Ettie E.; dau. of J.H.J. & ?A.A.

top of stone gone; Sept. 27, 1874 Jan. 13, 1898

top of stone gone; Feb. 24, 1850 Sept. 3, 1852

top of stone gone; d. July 14, 1858

top of stone gone; d. Mar. 26, 1886 age 68-11-2

 ? , Albert J.; Feb. 21, 1822 Oct. 22, 1850 son of J.O.& M.H.

LANIER CEMETERY

This cemetery is located West of Senath in Dunklin County -
 Salem Township - Section 3 - Range 8E - and was recorded in 1972

Beaird, L. B.; 1863 - 1939
 " , Plaire; 1870 - 1937

Lanier, Cyntha M.; Dec. 7, 1845 May 8, 1917

Lanier, L. P.; July 15, 181?, Dec. 16, 1900
 " , M. J.; Nov. 14, 1886 Jan. 11, 1907

Jones, infant; Mar. ? , 1927 child of Mr. & Mrs. R. Jones

Shepard, William L.; Feb. 19, 1911 Jan. 4, 1947 (Mo. PVT. Field
 Arty. W.W. II)



LOYD CEMETERY

Loyd is located about 1½ miles West of Holcomb in Dunklin County - Holcomb Township - Section 12 - Range 9E. This Cemetery is on a small sand hill with brier bushes growing on the South and West sides. The bushes are to aid against wind erosion. This cemetery is well kept for an old cemetery. However the brier bushes have grown wild, and there are several stones in the brier patches, also the lots with iron fences are grown up with brier bushes. Many of the old stones have been buried in the sand, and some are so weather worn the can't be read. I recorded the old part in Apr. 1, 1969 and the new section in Apr. 1972.

Adams, Benjamine E.; June 14, 1897 Nov. 17, 1962 (Cpl. Mo. Btry.
E 60 Arty Co. C W.W. I)
" , Anna M.; Sept. 21, 1903 d. ____

Adams, Heamer; Mar. 15, 1895 Sept. 7, 1971 (PVT. Co. L 345 Inf.
W.W. I)

Adams, Lenard; Oct. 17, 1913 Apr. 10, 1915

Applegate, Henry A.; Dec. 27, 1828 Sept. 7, 1898 father of
Florence & Elta

Applegate, Samuel L.; July 22, 1898 Dec. 1, 1896 son of E. T. &
Maud M.

Applegate, Sarah C.; d. Oct. 9, 1863 age 6-10-11 dau. of H.A. &
Mary E.

Applegate, Sarah H.; Mar. 16, 1823 Sept. 1, 1870

Applegate, Rosalie; d. Sept. 12, 1874 age 0-4-7 dau. of H.A. &
Mary E.

Arnold, Georgia Faye; b. & d. Oct. 29, 1952 dau. of Harvey &
Ethel

Babb, Mary Barbrey - Willie Ann - Lissey Jane; Dec. 7, 1878
Mar. __, 1892

Barker, Angela Jane; Jan. 22, 1966 dau. of Doll & Jonnie

Barnes, Eva A.; d. 1884 age 44-11-0 wife of Jessey

Barnes, Jessey; May 15, 1811 Jan. 21, 1882

**Barnes, Oscar; male, white, age 12 yrs. d. Nov. 10, 1884

Beach, George; 1859 - 1929

" , Amazon C.; 1875 - 1948

" , Michael; 1940 - 1940

Beaver, Ethel; July 30, 1903 Dec. 30, 1942

Beaver, Gaston Jefferson; d. Sept. 11, 1971 age 86-3-14

Beaver, Lula; 1886 - 1967

Beltz, Patricia Kay; Apr. 25, 1960 Apr. 6, 1963

Bess, Franklin P.; Nov. 2, 1877 Aug. 8, 1950
 " , Ida Thompson; Jan. 1, 1891 Jan. 28, 1960

Blane, Georgia R.; Sept. 27, 1892 Mar. 21, 1966

Blane, Prince; Feb. 7, 1886 Sept. 1, 1936

Blankenship, Amanda Ellen; Mar. 17, 1865 Dec. 27, 1910 wife of
 Emerson E.

Blankenship, Elbert; May 7, 1888 Feb. 19, 1907 son of E. E. &
 Amanda

Blankenship, Emerson Ethridge; Feb. 1, 1862 Dec. 26, 1928
 husband of Amanda

Blankenship, Francis Loyd; Feb. 15, 1898 Sept. 28, 1910 dau.
 of E. E. & Amanda

Blankenship, Marcus Woodford; Aug. 20, 1900 Aug. 10, 1910 son
 of E. E. & Amanda

**Blankenship, N. J.; white, male, age 30 yrs. - merchant -
 d. Feb. 13, 1884 b. in Tenn.

Blue, Audra Berniece; July 13, 1934 Aug. 1, 1937 dau. of James
 & Hazel

Boswell, Napoleon; Dec. 4, 1853 Feb. 22, 1901 (Woodman of World)

Bradshaw, Bonnie Ree; Jan. 9, 1914 May 30, 1943

Bradshaw, Luther Dale; Jan. 31, 1938 Nov. 22, 1942

Breadshaw, Scott W.; Nov. 2, 1880 Aug. 16, 1960
 " , Laura Ann; Dec. 6, 1885 d. _____

Brooks, Cassie Hoots; Dec. 20, 1921 June 2, 1968

Brothers, Thomas E.; 1948 - 1964

Brown, D. M.; d. Nov. 12, 1872 age 4 yrs. dau. of W.E.& N.J.

Brown, Melvinal; Aug. 17, 1846 wife of W. E.

Brown, W. E.; Mar. 29, 1846 Jan. 9, 1908 husband of Melvinal

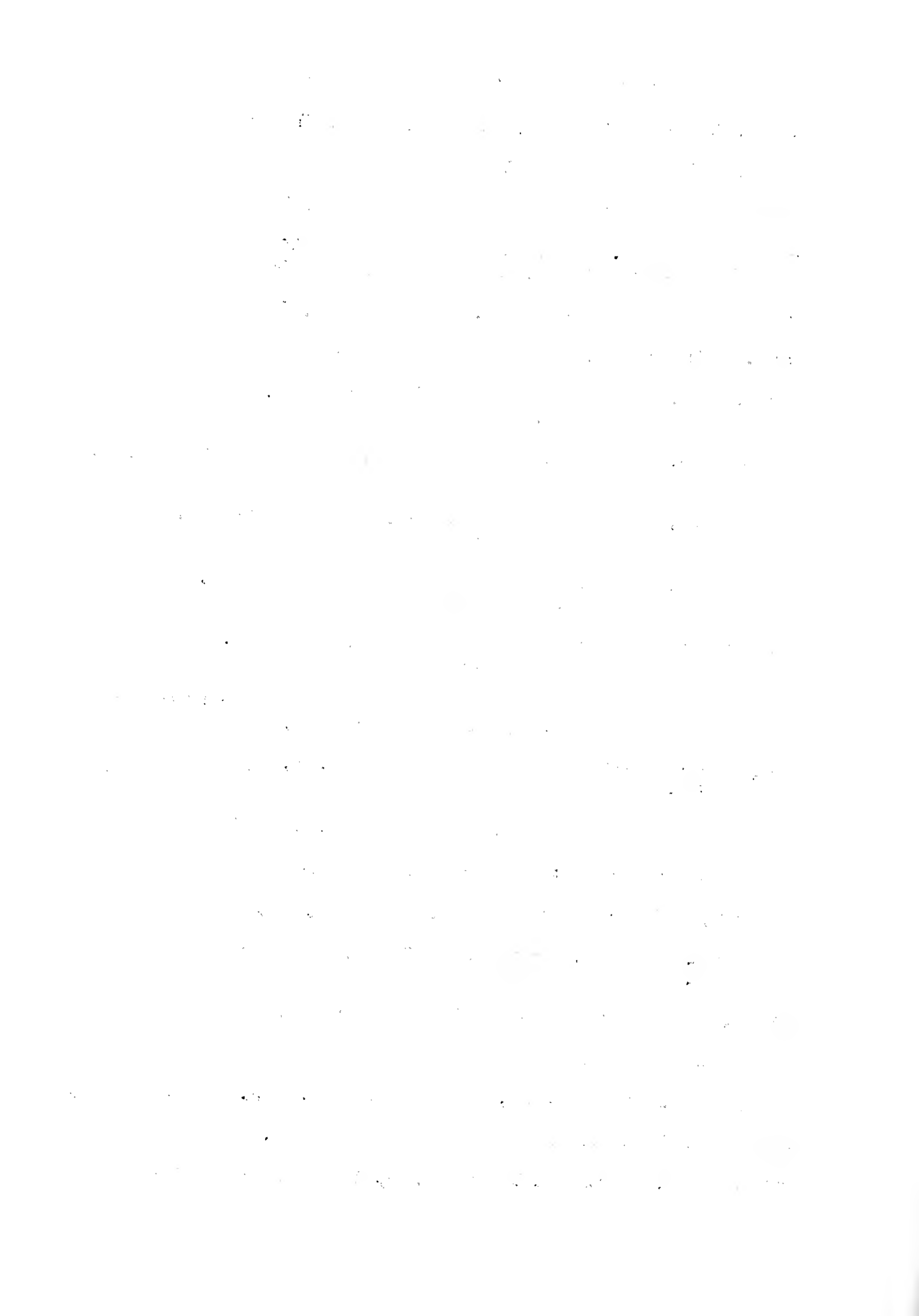

Brown, William J.; d. Dec. 18, 1872 age 24 yrs. son of W.E. & N. J.

Bruff, Charles T.; 1884 - 1960

Burr, Huse C.; d. Oct. 3, 1969 age 56-1-22
" , Vivian M.; d. Nov. 4, 1965 age 52 yrs.

Byrd, Willis; Nov. 22, 1857 Dec. 14, 1903

Cagle, Adam; d. Nov. 11, 1874 age 57-8-7 husband of Mary

Cagle, A. J.; Sept. 10, 1840 Dec. 30, 1901 husband of Charlotte

Cagle, A. J.; Jan. 25, 1871 Apr. 30, 1899

Cagle, Alfred Lee; Apr. 27, 1870 Dec. 19, 1898

Cagle, Charlotte E.; Jan. 7, 1842 wife of A. J.

Cagle, Ethel C.; Feb. 7, 1896 Apr. 17, 1897 dau. of A.J.& R.E.

Cagle, Flora E. Dye; Jan. 1, 1882 May 11, 1904

Cagle, Garland V.; June 21, 1883 age 2-10-17

Cagle, Henry A.; d. Aug. 6, 1873 age 0-8-22 son of H.W.&Malissa

Cagle, Homer J.; Mar. 19, 1901 Dec. 20, 1902 son of A.W.& C.M.

Cagle, infant; Aug. 21, 1896 Sept. 8, 1896 son of A.W. & C. M.

Cagle, James Albert; Oct. 9, 1878 Jan. 23, 1897 son of A.J.&C.E.

Cagle, Lavra F.O.; d. Feb. 22, 1874 age 0-6-2

**Cagle, Marinda; female, white, age 34 yrs. - farmers' wife -
d. Jan. 12, 1884 - married - b. in Ark. resident of
state 20 yrs.

Cagle, Mary D.; d. Jan. 31, 1890 age 11-6-4 dau. of L. T. & Rinida

Cagle, Merle Glenn; Oct. 31, 1905 June 30, 1906 son of A.W.&C.M.

Cagle, Minnie C.; Feb. 23, 1884 Feb. 1, 1886 dau. of A.C.& M.W.

Cagle, Paul Maurice; Oct. 4, 1911 Nov. 11, 1911 son of Adam W. & Claudia M.

Cagle, Rev. L. T.; Aug. 24, 1847 May 20, 1910 (a Baptist Minister

Cagle, William A.; d. Sept. 1, 1869 age 0-11-17 son of H. W. & Malissa

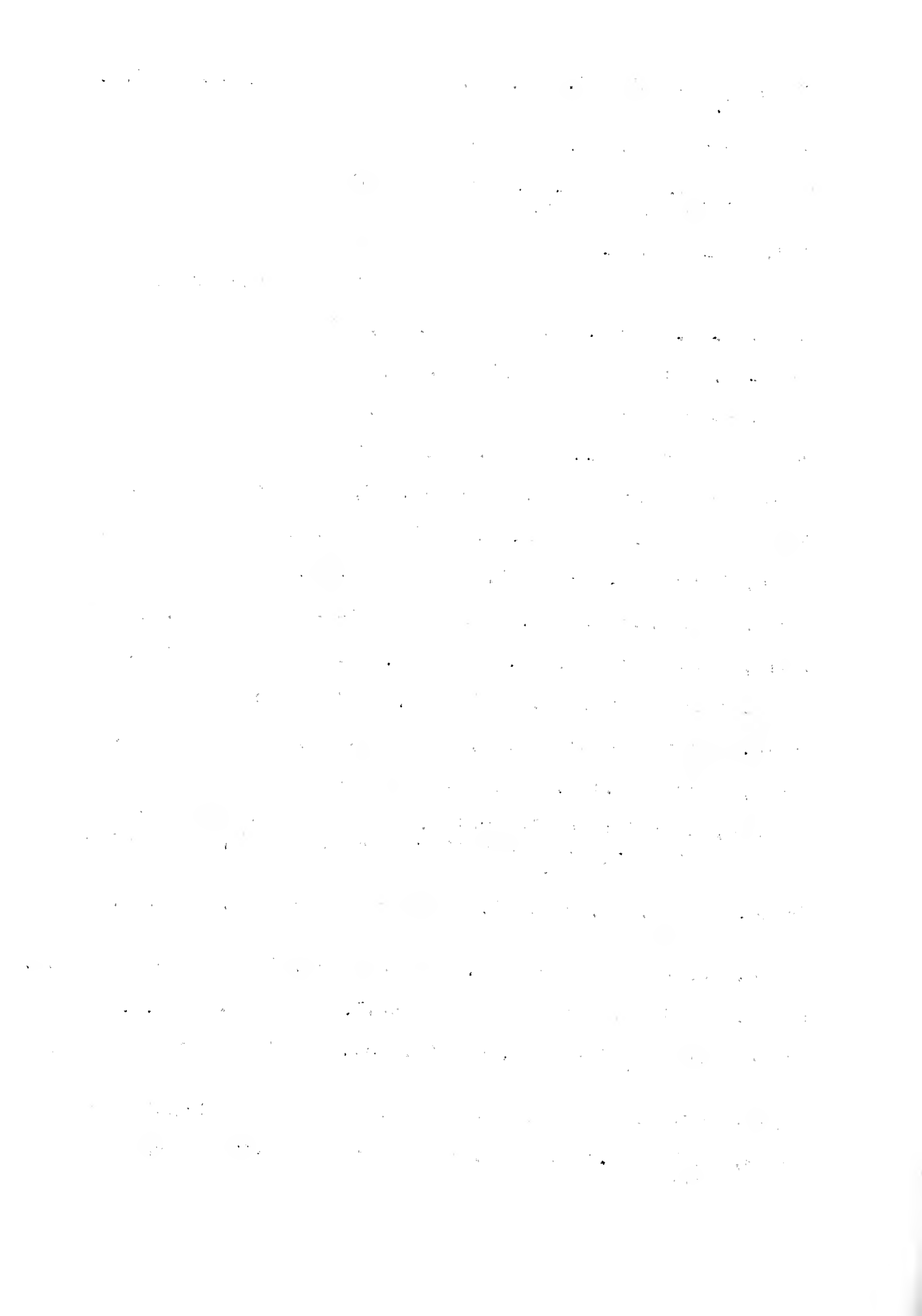

Cagle, Rindia A.; July 18, 1849 Jan. 12, 1884 wife of L. T.

Campbell, Arvil; May 25, 1908 Apr. 13, 1909 son of S. A.& F.

Campbell, Beatrice; Oct. 25, 1904 Sept. 28, 1905 dau. of S.A.& F.

Campbell, Ernest; Jan. 20, 1896 July 6, 1896 son of S.A.& F.

Campbell, Ulel; Feb. 15, 1910 Aug. 29, 1911 son of S. A.& F.

Champ, Dosha; Aug. 16, 1878 May 15, 1952

Champ, Lucy Viola; d. Sept. 5, 1971 age 75-6-2

Childress, Therisa Sue; Apr. 5, 1964 dau. of Mr. & Mrs. Melvin

Coffel, baby boy; d. Oct. 19, 1966

Coleman, Emma; May 25, 1879 Feb. 2, 1905 wife of A.E.& dau. of Nelson Thompson

Coleman, George W.; 1889 - 1952
" , Dolly M.; 1898 - _____

Coleman, Wanda Lavell; Aug. 7, 1936 Jan. 12, 1937

Conway, Sarah H.; Aug. 12, 1861 Jan. 29, 1915

Cooper, John L.; d. Jan. 9, 1972 age 96-7-26

Cowell, Willie L.; Dec. 22, 1905 Nov. 28, 1965

Cox, Ezral H.; Mar. 14, 1889 Sept. 19, 1892 son of M.?.&?.F.

Cox, (rest of stone gone)

Crain, John B.; Oct. 23, 1880 Feb. 14, 1957
" , Hester Smith; Dec. 23, 1886 d. _____

Crisp, Martha; May 22, 1881 wife of J. H.

Crawford, Mary; Dec. 15, 1861 July 22, 1930 wife of Robert McComb

Crews, William A.; July 14, 1869 May 5, 1883 son of W.A.& Mary J.

Crews, William A.; Mar. 23, 1843 Apr. 22, 1882

Crisp, J. H.; Mar. 18, 1879 Mar. 14, 1934 husband of Martha

Dehart, Chas.; May 6, 1889 June 9, 1916

Dehart, Ed; June 15, 1893 Oct. 7, 1912

Handwritten text, likely bleed-through from the reverse side of the page. The text is extremely faint and illegible due to low contrast and blurring. It appears to be organized into several paragraphs, possibly containing a list or table of items, but the specific content cannot be discerned.

Dehart, Lon; Jan. 19, 1891 Feb. 12, 1909

Dement, J. M.; Feb. 12, 1857 Feb. 14, 1901

Duty, E. T.; July 18, 1840 Apr. 19, 1902

Dye, Dave T.; May 29, 1888 July 22, 1966

" , Minnie; Oct. 29, 1887 d. _____

**Dye, Eliza; female, white, age 20 yrs. - farmers wife - d.
Jan. 31, 1886 - married - b. in Tenn. - resident of state
10 yrs.

Dye, Flora E.; Jan. 1, 1882 May 11, 1904

Dye, Hattie; Aug. 21, 1900 May 7, 1902 dau. of C. H. & C.

Dye, Lena May; Nov. 26, 1888 Nov. 1, 1918

Dye, Louise; Oct. 7, 1920

Dye, Mary M.; Jan. 17, 1896 d. _____, 1897

Dye, Obie; 1890 - 1939

Dye, R. B.; Jan. 2, 1924 Jan. 18, 1968

Ferguson, Eliza J.; July 7, 1854 June 8, 1883 wife of Henderson

Floyd, Fred; Nov. 22, 1899 d. _____

" , Alma W.; July 14, 1902 June 23, 1970 parents of Moyra,
Peggy, & Phoris

**Forshee, Wm.; male, white, age 31 yrs. - farmer - d. Nov. 1,
1884 - single - b. in Ky.

Fox, Alma; Apr. 14, 1892 Nov. 9, 1918 wife of Jessie (Woodman
of World)

Fox, J. W.; May 1, 1852 July 13, 1917

Fox, Mary; Feb. 18, 1853 Sept. 8, 1903 wife of J. W.

Garrison, infant; b. & d. May 24, 1956 son of Boneva & Everett

Garrison, Robert Eugene; Feb. 15, 1951 Feb. 27, 1951 son of
Boneva & Everett

George, Flora Belle; d. Mar. 31, 1971 age 63-0-23

Hanselman, Mildred Hobbs; Aug. 10, 1921 Mar. 22, 1961

Harden, Bertha Agnes; Aug. 17, 1898 Sept. 28, 1900

Harden, Milard; Jan. 4, 1903 Jan. 16, 1903

- Harris, infant; Jan. 21, 1904 Jan. 28, 1904 son of W.A.& M.A.
- *Harris, John Wesley; b. in Tenn. Mar. 30, 1851 d. Sept. 26, 1927
son of Andrew Harris (b. in Tenn.) husband of Lucy Cox
Harris
- Harris, Palmira; Sept. 6, 1861 Feb. 3, 1913 wife of Judge J.W.
- Harris, William A.; 1871 - 1945
" , Mary A.; 1875 - ____
- Hayden, John T.; d. Sept. 10, 1873 age 8-5-18 son of J.T. & E.
- Henson, Elbert H.; Sept. 17, 1853 Aug. 21, 1931
" , Maggie E.; Feb. 24, 1878 Nov. 24, 1963
- Henson, Ella V.; May 27, 1887 Sept. 5, 1912 wife of Tim
- Henson, Jesse H.; Jan. 20, 1899
" , Jettie L.; Apr. 28, 1905
- Henson, Sarah E.; Oct. 31, 1872 Apr. 2, 1893 dau. of A. J. &
C. E. Cagle - wife of Elbert Henson
- Hicks, Bertie B.; Jan. 13, 1898 Oct. 27, 1966
" , Gladys; Feb. 16, 1913 d. ____
- Hicks, Renn Radly; Aug. 7, 1954 Aug. 7, 1954
- Hicks, Emma L.; Mar. 27, 1885 June 29, 1959
- Hicks, Roy R.; Feb. 7, 1889 Mar. 27, 1929
- **Hicks, Van; male, white, age 3 yrs. - d. July 21, 1884
- Hitt, Alma; May 27, 1911 Dec. 5, 1911
- Hobbs, Lawson P.; Jan. 1, 1891 July 25, 1970 (PVT. 162 Depot
Brigade W.W. I)
" , Anna Lucille; May 30, 1902
- Hogg, Dora B.; Dec. 3, 1873 Jan. 29, 1939 wife of G. S.
- Hogg, G. S.; Apr. 17, 1861 Dec. 27, 1915
- Hogg, Jimaia D.; Jan. 9, 1894 Aug. 25, 1895
- Hoots, Danial A. "Andy"; Jan. 4, 1892 Aug. 4, 1962
" , Iler Mae; June 14, 1898 Sept. 24, 1964
- Hoots, C. A. "Jeff"; 1896 - 1954
- Hoots, Lish; June 9, 1867 Nov. 19, 1938
- Hostetler, Jacob S.; Feb. 26, 1912 Jan. 31, 1963

Hostetler, Henry S.; May 20, 1869 Nov. 18, 1941
 " , Laura E.; July 22, 1883 June 5, 1957

Huffstutler, Freeman H.; Jan. 20, 1858 Nov. 6, 1912

Jackson, Everett E.; May 18, 1896 Sept. 29, 1938
 " , Addie W.; Mar. 19, 1895 d. _____

Jackson, Harvey F.; Nov. 24, 1874 Feb. 10, 1913 (Woodman of World)

Jackson, Jessie Earl; July 6, 1895 Nov. 18, 1940
 " , Chas.; Jan. 5, 1889 Nov. 14, 1956

Jackson, Lela; May 17, 1895 Dec. 18, 1968
 " , Eules E.; Apr. 18, 1921

**Johnson, James; male, white, age 49 yrs. farmer - d. May 27,
 1886 - married - b. in Tenn. - resident of state
 15 yrs.

Johnson, John O.; July 24, 1865 Dec. 12, 1942
 " , Minnie; Feb. 8, 1876 d. _____

Johnson, L. J.; d. Nov. 25, 1943 (baby)

King, M. A.; d. Nov. 6, 1882 age 23-2-13 wife of W. D.

Laster, Cecil George; Dec. 31, 1909 Mar. 4, 1960 (Cpl. 326
 Base Unit AAF W.W. II)

Lightfoot, John Alexander; Feb. 13, 1882 Dec. 13, 1838
 " , Dessie Lee; Oct. 17, 1890 d. _____

Lightfoot, Ronald H.; Oct. __?, 1941 Apr. 17, 1942

Lightfoot, twins of Raymond & Daisy; May 10, 1943

Lightfoot, William Jewell; Oct. 21, 1914

Long, Vervle Lacy; b. Mar. 3, 1892
 " , Arthur Riley; June 6, 1903 Nov. 6, 1959

Loyd, Agnes; Jan. 20, 1892 Dec. 21, 1907 dau. of H. C. & F. B.

Loyd, Fannie B.; July 28, 1869 Jan. 27, 1894 wife of H. C.

Loyd, H. C.; Feb. 27, 1863 Dec. 15, 1895 husband of F. B.

Loyd, J. W.; July 31, 1859 Apr. 3, 1901 (Woodman of World)

Loyd, L. I.; Aug. 16, 1867 Jan. 8, 1897

Loyd, Nelson L.; Feb. 14, 1830 Apr. __?, 1890

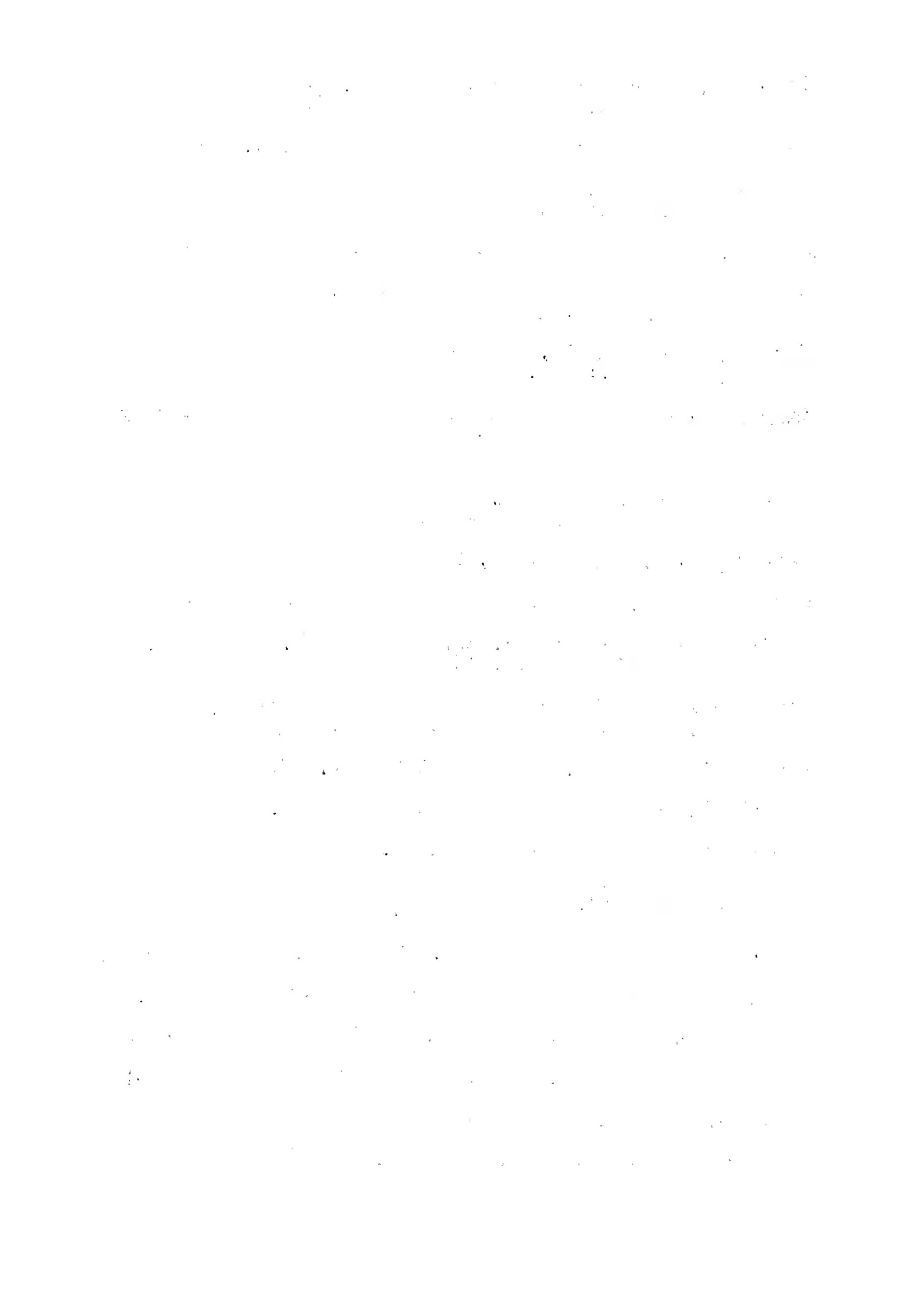

Lutes, Alfred D.; Oct. 29, 1883
 " , Joan Elizabeth; Mar. 31, 1947 Oct. 30, 1960
 Dye, Lela A.; Dec. 25, 1892 Aug. 16, 1965
 Magouirk, Archie Allen; Jan. 25, 1892 Aug. 24, 1963
 " , Susie Smith; Dec. 7, 1907
 Malinn, James T.; Oct. 1, 1861 Nov. 16, 1911
 Masterson, Andrew; Jan. 3, 1879 July 27, 1955
 Masterson, George W.; Mar. 15, 1889 Dec. 5, 1965 (Kentucky PFC
 Medical Detachment W.W. I)
 Masterson, Minnie Eve; d. Nov. 27, 1971 age 85-2-8
 Mayberry, M. C.; July 4, 1874 Apr. 19, 1900 wife of W. M.
 Miles, Lanny Carrol; Oct. 10, 1945 Oct. 26, 1945
 Miles, Stella M.; May 28, 1893 Apr. 2, 1932
 Miles, Vergia L.; July 21, 1911 Nov. 9, 1912 dau. of W. H. &
 Stella
 Miles, William H.; Feb. 10, 1888 Aug. 10, 1956
 Moore, Wm. Alfred; Feb. 11, 1902 July 6, 1947
 " , Kezzie E.; Mar. 6, 1908 Dec. 26, 1960
 Moore, Annie Jane; d. July 17, 1941 age 72 yrs.
 Moore, Cairl; d. Nov. 10, 1942 age 44-11-22
 Moore, Frank J.; Apr. 3, 1909 Feb. 3, 1954
 Moore, infant; b. & d. Mar. 28, 1939 dau. of Wm. & Kezzie
 Moore, Jairl H.; May 11, 1941 Mar. 7, 1942
 Moore, Janie Marie; Sept. 6, 1959 Oct. 18, 1959 dau. of Harold
 & Agnes
 Moore, Roy E.; Mar. 26, 1930
 Moore, Sheral Vader; May 29, 1937 June 27, 1954
 Moore, Walter Thomas; Mar. 8, 1912 Apr. 20, 1968
 " , Clarkie Virginia; Feb. 8, 1912
 Moyer, Nellie Lee; Feb. 12, 1893 Aug. 6, 1956
 McAlister, Grover; June 24, 1894 d. _____ married Oct. 30, 1915
 " , Azdy Beatrice; Mar. 7, 1900 Apr. 11, 1949 family of
 8 children - 2 boys 6 girls

McClellan, Mildred E.; Aug. 11, 1921 Feb. 16, 1965

McComb, Robert; Mar. 30, 1857 July 27, 1921 husband of M. C.

McEwen, Michael C.; Dec. 8, 1961 son of Carl & Catherine

McFarland, James F.; Jan. 21, 1893 Mar. 24, 1928

McFerron, Joseph M.; Nov. 10, 1877 Mar. 20, 1959
 " , Lillie A.; Dec. 11, 1878 May 16, 1957

Napper, Henry Clay; Dec. 15, 1840 Nov. 10, 1914 husband of S.D.

Napper, J. W.; Dec. 19, 1869 Feb. 27, 1895

Napper, Sarah Dorthy; Oct. 3, 1846 Apr. 18, 1926

Natins, B.; Dec. 10, 1924

Nelson, Robert; June 16, 1964 age 24-5-2

Newson, A. C.; July 16, 1835 Mar. 1, 1909 wife of P. N.

Northington, Oscar L.; Jan. 18, 1880 Nov. 15, 1952

Owens, Airabell A.; b. & d. Apr. 25, 1915 dau. of C. J. & N. L.

Owens, C. J.; Oct. 28, 1855 May 5, 1916

Owens, Columbus A.; Feb. 20, 1914 July 28, 1914 son of C.J.&N.L.

Owens, Shirley; 1914 - 1953

Pettygrew, Florence Craig; Sept. 13, 1887 June 8, 1956

Pillow, Mary A.; Sept. __?, 1859 Nov. 29, 1935

Pillow, Nannie B.; May 20, 1892 Jan. 14, 1965 wife of Albert

Powell, Dr. I. W.; Feb. 22, 1853 Feb. 3, 1917

Powell, infant dau. of I. W. & Julia

Powell, infant son of I. W. & Julia

Powell, Julia A.; Oct. 10, 1865 June 14, 1902 wife of Dr. I. W.

Powell, Regina; Aug. 7, 1894 July 15, 1898 dau. of Julia & I.W.

**Ray, P. M.; male, white, age 63 yrs. - farmer - d. Nov. 10,
 1884 - married - b. in Alabama - resident of state 63yrs.

**Ray, Presley; male, white, age 72 yrs. - farmer - d. Nov. 18,
 1884 - married - b. in Tenn. - resident of state 20 yrs.

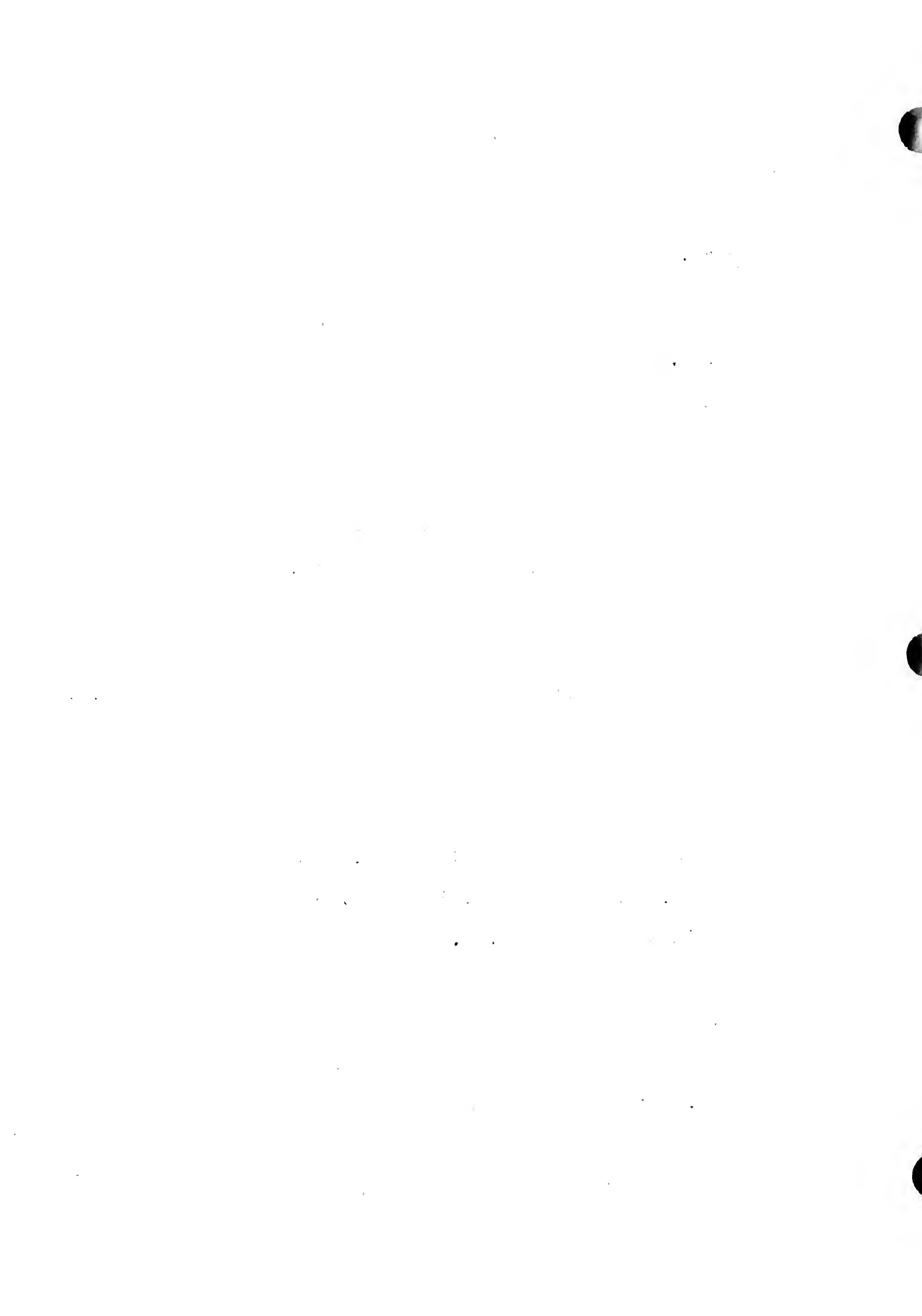

Reel, A. C.; Apr. 5, 1856 May 11, 1936

Reel, Frankie; Jan. 10, 1887 Dec. 30, 1969

Reel, Jeffrey Wade; Aug. 7, 1964 June 25, 1966
 " ; Bryan Kent; Apr. 24, 1962 June 28, 1966
 " ; Kevin Brent; Apr. 17, 1961 June 29, 1966
 " ; Steven Brett; Mar. 24, 1960 June 29, 1966
 (sons of Jerry & Yvonne Reel)

Reel, J. M.; May 12, 1888 June 24, 1960

Reel, Matilda; July 16, 1860 Nov. 16, 1930

Richard, James; Aug. 22, 1895 Apr. 7, 1936

Roberts, Della Estella; Jan. 23, 1898 July 31, 1962

Robinson, Hiram C.; Dec. 22, 1871 Apr. 20, 1951

Robinson, John H.; Mar. 28, 1848 Nov. 14, 1913

Robinson, Minnie; d. Dec. 21, 1961 age 82-11-26

Robinson, Rebecca Ida; Feb. 17, 1877 d. _____, 1878 dau. of
 J. H. & M. A.

Robinson, Sarah E.; Aug. 9, 1871 Mar. 26, 1958

Robinson, twin infants of J.H. & M.A. b. & d. June 1881

*Russell, Beckie Ann; Apr. __?, 1881 May 27, 1935 dau. of John
 & Nettie Cato (b. in Mo.) Kinder

Russell, E. M.; Apr. 27, 1852 Feb. 3, 1898 husband of I. E.

Russell, Jessie; Nov. 12, 1877 Nov. 19, 1921 husband of R. A.

Russell, Rebecca Ann; Apr. 11, 1884 May 27, 1935 wife of Jessie

Samples, Beatrice; Dec. 12, 1912 Aug. 15, 1965

Sanford, Marvin; June 11, 1903
 " , Lola; Aug. 11, 1905

Sanford, Olie; Nov. 14, 1934 Nov. 26, 1934

Shaver, Mollie Mary; 1876 - 1958

Shaver, Shirley Lee; 1906 - 1970

Singleton, Olan Loyd; July 8, 1921 June 26, 1922 son of O.L.&S.

Smith, Benjamin F.; Dec. 13, 1893 Nov. 19, 1971
 " , Nellie E.; Nov. 1, 1899 d. _____



Smith, Francis Matilda; d. Jan. 24, 1968 age 72-4-8

Smith, Robert A.; Feb. 12, 1906 Dec. 31, 1962

Snow, Flora A.; Jan. 8, 1863 Mar. 2, 1929 wife of J. G.

Snow, John Gilbert; Feb. 8, 1847 July 1, 1934

Snow, Powell M.; June 21, 1897 Jan. 31, 1959
 " , Maudie E.; Aug. 29, 1894 d. _____

Stennett, Gladys Champ; July 25, 1912 Oct. 28, 1935

Stephens, Harriet; 1861 - 1911

Stephens, John M.; July 28, 1855 Oct. 23, 1916 (Woodman of World)

Stephens, Samuel E.; Mar. 18, 1884 Mar. 5, 1958
 " , Ida J.; Mar. 10, 1895 Sept. 17, 1945

*Succaw, Steven Michael; Dec. 23, 1962 Dec. 24, 1962 son of
 Riley & Lavedna Stultz Succaw

Taylor, Belle; Mar. 14, 1862 Oct. 20, 1881 wife of P. F.

Taylor, Cheryl Lee; Mar. 30, 1961 May 31, 1961

Taylor, Flossie; Nov. 21, 1902 Jan. 26, 1954

Taylor, Herman J.; Dec. 23, 1889 Jan. 8, 1955 (CPL Co. B 17
 Machine Gun BN W.W. I)

Taylor, P. F.; Sept. 24, 1858 Nov. 18, 1906 husband of Belle

Terrell, Hunter Jacobs; Sept. 17, 1874 July 13, 1914

Thomas, Claude B. Jr.; Feb. 7, 1923 Aug. 30, 1936

Thomas, Sarah; May __?, 1880 Feb. 4, 1916 wife of James M.
 Hasting

Thompson, Emma; May 25, 1879 Feb. 2, 1905 dau. of Nelson
 Thompson wife of A. E. Coleman

Thompson, Ruby M.; Dec. 23, 1913 July 3, 1917

Thrasher, Esther; Oct. 2, 1909 July 4, 1940

Thrasher, Kathy Darlene; May 7, 1951 June 21, 1964 dau. of Myra

Thrasher, Louie; Mar. 16, 1891 Oct. 23, 1964

Thrasher, Oliver P.; July 15, 1872 d. _____
 " , Rosella; Sept. 20, 1890 July 16, 1947



Trasher, C. A.; 1868 - 1958

Trout, Melburn F.; 1896 - 1959
 " , Ettie E.; 1897 - _____

Trout, Berlin G.; Nov. 30, 1920 May 9, 1940 son of M.L. & Ellie

*Tuck, Mrs. Annie S.; Apr. 29, 1867 Sept. 10, 1928 dau. of
 Zevie Summers (b. in Paris, Tenn.) wife of Paul Tuck

Tuck, Coagel Eugene; Jan. 5, 1906 Apr. 20, 1906 son of G. W. &
 Idam

Vancil, E. S.; Sept. 8, 1884 Nov. 27, 1951

Vancil, Everett Sedney, Jr.; June 18, 1914 Aug. 16, 1914

Vancil, infant; July 20, 1957 son of Jean & Jackie

Vaughn, Belvah; 1909 - 1917

Vaughn, Brazil; 1904 - 1918

Vaughn, David; Apr. 2, 1872 Jan. 20, 1955 husband of Ollie

Vaughn, Little Dee; 1918 - 1920

Vaughn, Ollie; May 30, 1877 Oct. 6, 1957 wife of David

Venters, Frank; Jan. 27, 1905 Dec. 5, 1965

Waller, Cecil; d. May 21, 1931

*Waller, Cecil; d. May 22, 1931 son of Sam & Else Johnson (b.
 in Kennett, Mo.) Waller (b. in Ill.)

Waller, Samuel J.; Nov. 13, 1858 Jan. 18, 1916

*Waller, Sible E.; Feb. 14, 1913 July 9, 1929 dau. of Sam &
 Elsie Johnson Waller (b. in Ill.)

Watson, Mary Lula; Mar. 14, 1886 Oct. 13, 1961

Wayne, Phillis Julene; Nov. 5, 1939 Oct. 6, 1941 dau. of Finis
 & Goldie

Wayne, Samuel; d. Sept. 8, 1956 age 84-8-3

Wheeling, Albert; 1894 - 1957
 " , Gertrude; 1905 - _____

Wilder, Tammie Gail; d. Apr. 13, 1966 age 2-5-12

Williams, John H.; 1877 - 1929
 " , Alice I.; 1883 - 1930

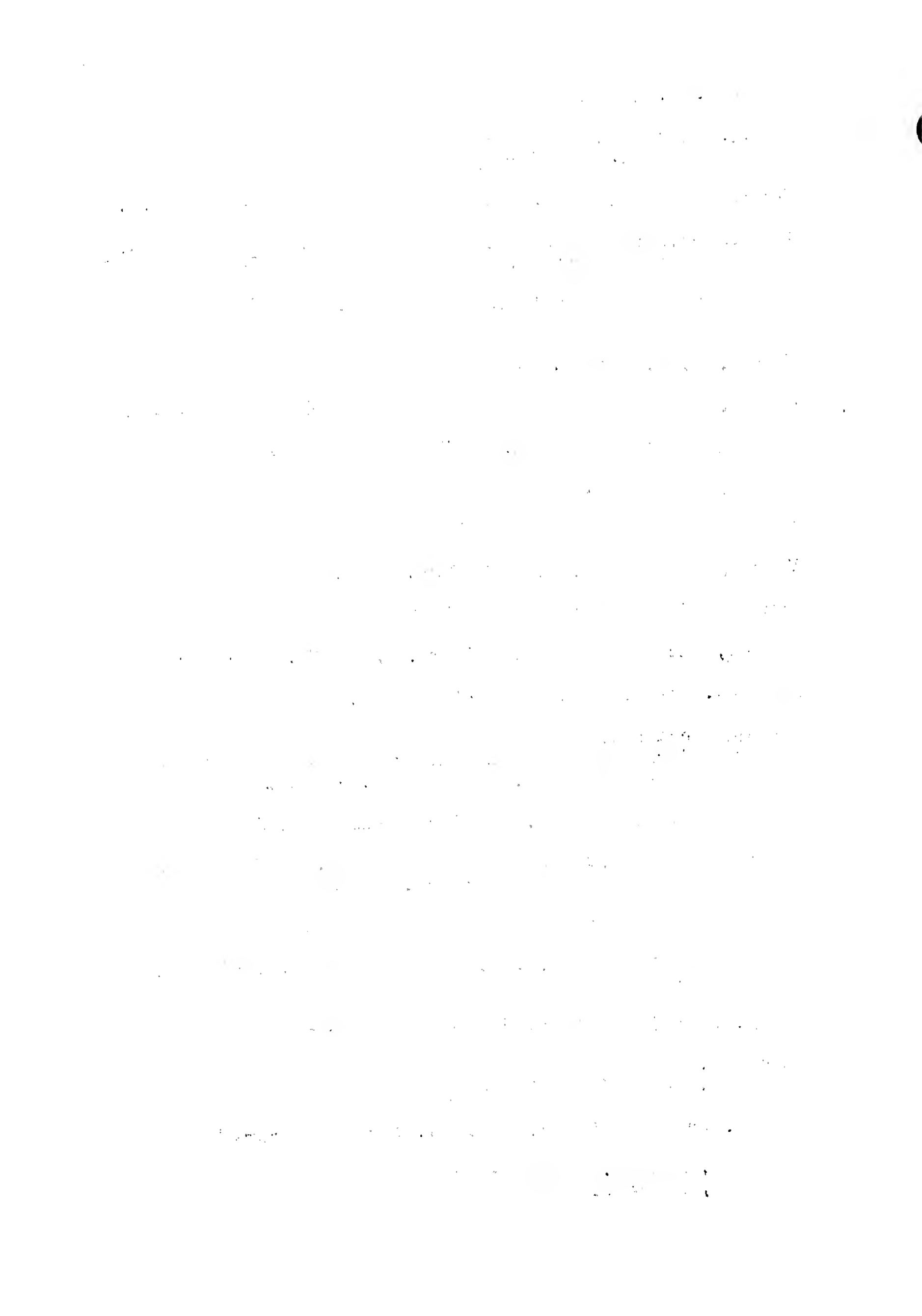

Williams, Martha A.; d. Oct. 19, 1906 age 40-4-25 wife of J.A.
 Williams, Marion; d. Nov. 20, 1966 age 59-3-3
 Williams, M. C.; Mar. 10, 1915 July 6, 1965 son of Alice
 Wilson, Elmus Lee; Mar. 31, 1892 July 21, 1962
 Wright, Armina Mae; Mar. 28, 1901 Nov. 10, 1968
 Wright, Manning G.; 1876 - 1945
 Wright, Ollie C.; Jan. 14, 1886 Feb. 7, 1964
W r c a j ?; d. Sept. 13, 1882 age 8 yrs. son of W.E. & N. J.
 *Wyeoff?, John; d. Jan. 20, 1925 age about 59 yrs.

GLASSCOCK CEMETERY

This cemetery is located in Dunklin County - Independence Township - Section 1 - Range 9E. Glasscock cemetery is just East of the Walnut Grove Church and South and East of where the first Walnut Grove School House set. My Grandmother, Mrs. Mae Ferrell Millhouse, attended school there. She remembers walking to the cemetery on Memorial Day each year to decorate the grave of a Revolutionary Soldier, with flowers. She thinks he was a Corporal or Captain and that his name was Glasscock. She has also told me that he had a large stone, but I didn't find one. (Mae Ferrell Millhouse, b. Jan. 1, 1888 Dunklin Co.) There was evidence of about 20 graves, but most of the markers had been destroyed.

Bird, John H.; d. 1885 age 63 yrs.
 Bird, Maggie E.; Feb. 10, 1888 Sept. 16, 1888 dau. of J.A.&M.I.
 Bird, Nathan C.; d. 1864 age 45 yrs.
 " , Elizabeth; d. 1861 age 40 yrs. (his wife)
 " , Nathan T.; ?, 1878 d. 1878 son of J.A.& . .
 Bird, Samuel; 1845 - 1865
 " , John C.; 1853 - 1865
 Glasscock, Grace L.; Apr. 19, 1894 Aug. 30, 1895
 Mount, infant; d. Oct. 30, 1895 age 5 das. dau. of R.H.&Elizabeth
 Williams, Rosa E.; Dec. 22, 1895 Feb. 28, 1897 age 1-2-8 dau.
 of J. E. & A. E.



The following are names of people who died in Dunklin County. However the person who recorded their names neglected to enter the name of the cemetery. These are from the old Salmon - Baldwin Funeral Home Records and the Death Records.

- *Adams, Geo.; d. Nov. 28, 1928
- *Allen, Miss. Mae Lavan; d. Mar. 18, 1929
- *Alsup, Mrs. Ada Bell; d. Dec. 12, 1956
- *Alvey, baby of Virgel; d. Oct. 21, 1919
- *Anderson, Bessie C.; b. in Milan, Tenn. Sept. 21, 1881 d. July 20, 1964 fathers name was Alonzo mothers name was Elizabeth Via
- *Arthur, Jerry M.; Oct. 11, 1865 Sept. 15, 1925 son of Sam & Lou Good Arthur (both b. in Ind.)
- *Atteberry, Ola; Aug. 18, 1881 Feb. 11, 1964
- *Atteberry, T. A.; b. 1890 d. Feb. 6, 1964 age 74 yrs.
- *Aunspaugh, Betty Lou Biggs; b. in Heber Springs, Ark. Jan. 23, 1928 d. June 28, 1946 dau. of Bert & Jennie Scott Biggs - wife of John Denver Aunspaugh -embalmed only
- **Austin, Mrs. Mary; female, white, age 24-3-7 - farmers wife - d. May 12, 1884 b. in Dunklin County, Mo.
- *Austin, Pauline E.; May 24, 1945 Jan. 11, 1964
- *Bailey, infant; d. Apr. 25, 1926 child of J. H. & Millie Gregory (b. in Mo.) Bailey (b. in Tenn.)
- *Baker, (no first name) d. Nov. 18, 1928 - body shipped in from St. Louis, Mo.
- *Baker, Lou A.; d. Feb. 7, 1929 dau. of Mrs. J. C. Baker
- *Balden, Vickie Lee; d. Jan. 2, 1965
- *Barnes, Lular Ann; (no dates, on page with July 1950 date) wife of Harvey
- *Bates, Jor; (negro) d. July 17, 1957 b. in S. Carolina
- *Bates, Priscilla; (negro) d. July 21, 1949 charged to W. R. Hempill
- *Bechtel, Julia Ann; b. in Rector, Ark. Aug. 10, 1873 d. Jan. 25, 1943 dau. of W. A. & Francis Vaughn Wooten -wife of Andy Bechtel

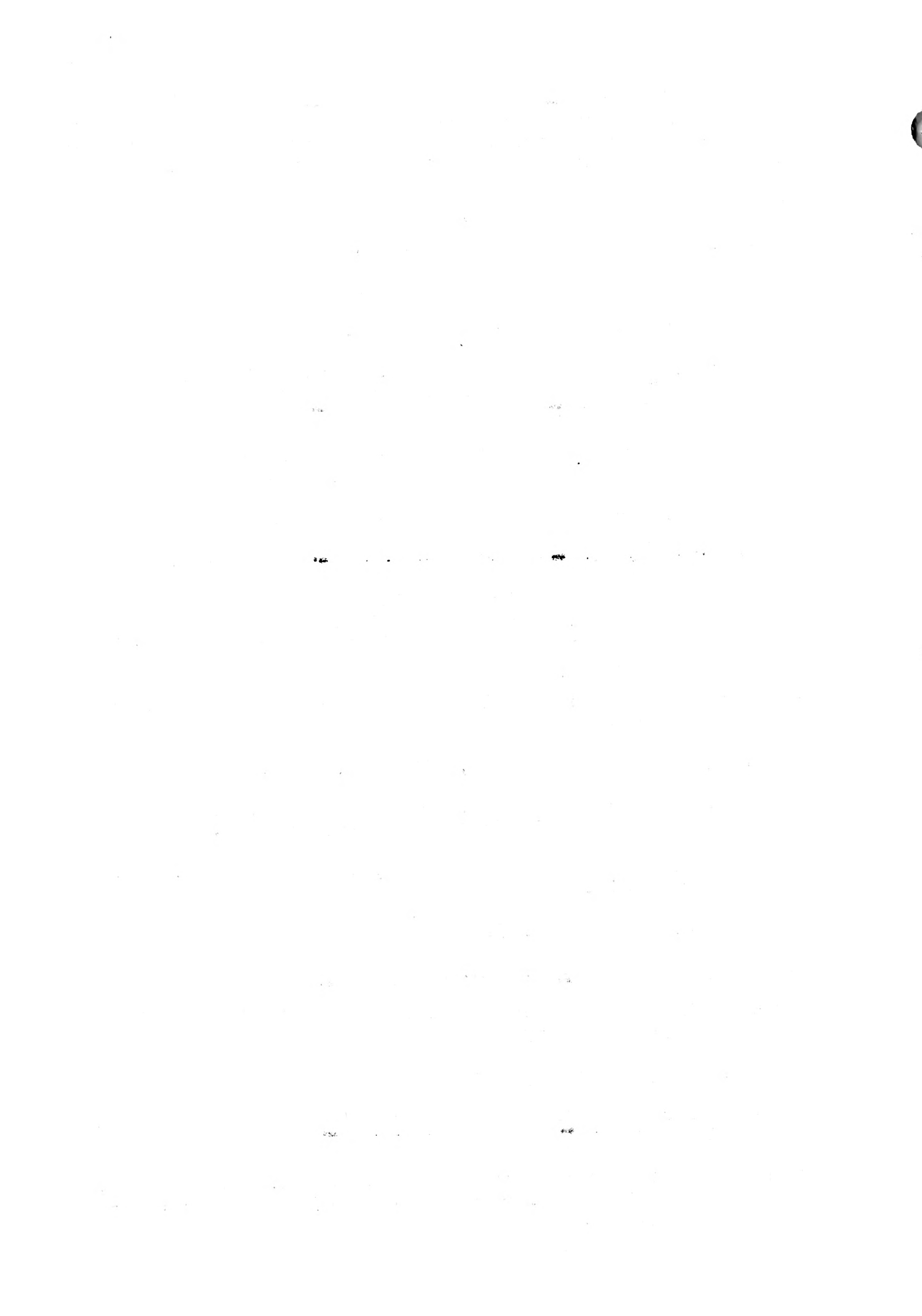

- *
 Bennett, Georgia; Apr. 23, 1925 Oct. 8, 1926 dau. of Will & Lizzie Pitcher? (b. in Tenn.) Bennett (b. in Mo.)
- *Bennett, stillborn; July 5, 1932
- **Benson, Mrs.; female, white, d. Feb. 28, 1886
- *Berry, baby; d. Jan. 2, 1934 fathers name Clyde Berry
- *Biby, William R.; d. Jan. 20, 1965
- *Biggs, Maudie Frances; (no dates given, date on page July 1950)
- *Biggs, J. P.; Aug. 15, 1880 Aug. 19, 1931 fathers name Matt Biggs - funeral service at Liberty Church
- *Billington, Luan; Aug. 2, 1935 Aug. 3, 1935 dau. of Everett & Marcila Davidson Billington
- *Binkley, John; Aug. 9, 1852 Feb. 22, 1925 son of Winrod
- *Blair, Cass E.; Nov. 22, 1889 in Obion Co. Tenn. d. in Vet. Hospital, Memphis, Tenn. 1931 husband of Mary
- *Bounds, infant; d. July 25, 1927
- *Branum, infant; d. May 18, 1927
- *Branum, Ruth M.; Dec. 15, 1873 Dec. 22, 1949 wife of William Harrison Branum - charged to Ella Mae Wilkins of Cardwell, Mo.
- *Brewer, Everett; d. Dec. 22, 1956
- *Bridges, James S. "Jim"; Jan. 6, 1880 Feb. 25, 1964
- *Brown, D.; d. Jan. 14, 1929 son of Lee Brown - body shipped in from Memphis, Tenn.
- *Brown, E. J.; June 3, 1926 Nov. 16, 1927 child of Fred A. & Belle Sreyden (b. in Bloomington, Ill.) Brown
- *Brown, Liza L.; b. in Holcomb, Mo. Jan. 1, 1875 d. Sept. 30, 1943 dau. of William & Debley Ray (b. in Dunklin Co.) Fish (b. in Clay Co. Ark.) mother of Jim & Olin Brown
- *Brooks, Barbara Jean; (colored) June 26, 1946 Mar. 1, 1947 dau. of Cleveland & Mariah Pruett (b. in Morolton, Ark, Brooks (b. in Hayti, Mo.)
- *Bunch, Belle Nash; b. in Blue Mountain, Miss. Apr. 18, 1875 d. Apr. 13, 1964 dau. of Charles F. & Sarah Penningis Dry - wife of Charley Bunch

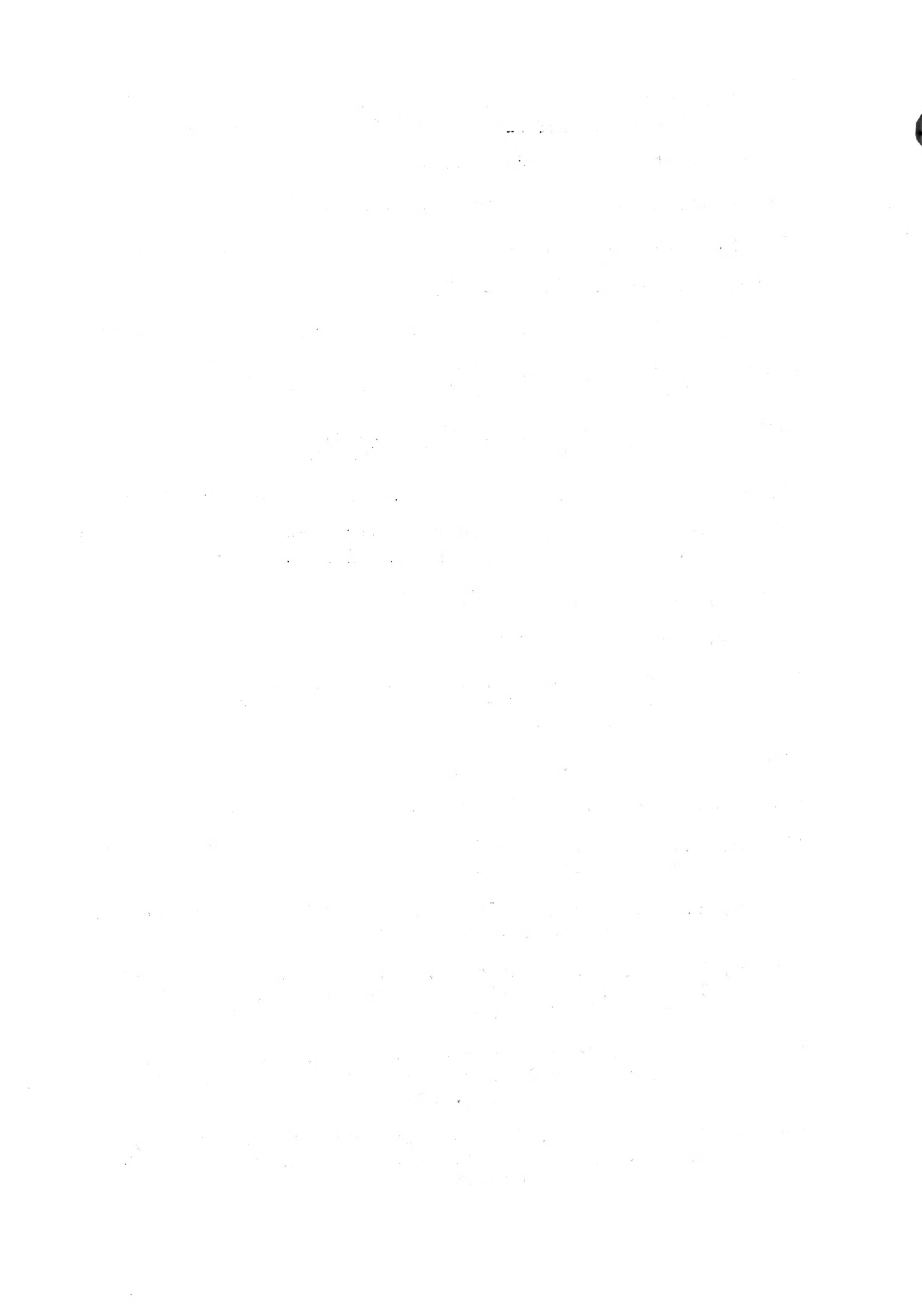

- *Bush, Dee; b. in Montgomery Co. Tenn. Sept. 20, 1910 d. Aug. 5, 1964 son of Dave & Malinda Tidwell Bush - Vet. of W.W. II
- *Byrd, Virginia Van; (no dates) fathers name Leroy Byrd
- *Campbell, Laudy Wayne; b. in Kennett June 1, 1944 d. July 27, 1944 son of Wm. & Agnes Byrd (b. in Senath) Campbell (b. in Arbyrd)
- *Carter, Donald Wayne; b. near Hornesville, Mo. Aug. 24, 1930 d. July 18, 1931 son of Elmer & Elsie Keating (b. in Mo.) Carter (b. in Ark.)
- *Cassinger, Thomas Eugene; Mar. 2, 1888 May 15, 1963
- *Chambers, Jennifer K.; stillborn date on page Apr. 1951 dau. of Ernie Chambers of Kennett, Mo.
- *Clark, Billie Fred; d. Apr. 20, 1929
- *Claxton, Russell Redgeway; Apr. 25, 1932 June 20, 1932 son of Chas. & Nell Weaver (b. in Mo.) Claxton (b. in Ark.)
- *Cook, Mrs. Joan?; d. Feb. 28, 1928
- *Cotton, May Elizabeth; (colored) Feb. 13, 1924 Mar. 2, 1928 dau. of Earl & Alma Steifhe (b. in Miss.) Cotton (b. in Miss.)
- *Craftree, Mrs. Emity; d. July 8, 1928 age 58 yrs. wife of Jeff
- *Crawford, Donald Claud; Mar. 1931 d. Oct. 10, 1931 son of V. M. & Millie Neighbors Crawford
- *Crawford, Mary Bond; Aug. 9, 1925 Sept. 29, 1926 dau. of Virgie & Millie Neighbors Crawford
- *Culberson, Bertha; Dec. 9, 1890 Feb. 23, 1927 dau. of Dick & Sarah Schols Murphy (b. in Stoddard Co. Mo.)- wife of Geo. Culberson
- *Culbertson, Mary; Apr. 25, 1845 b. in Dekab Co. Tenn. d. 1931 age 56 yrs. wife of Joe
- *Cullins, Zack A.; d. July 21, 1926 age 42 yrs. son of William & Sarah Lomax Cullins
- *Cunningham, Jimmy Dale; May 13, 1930 d. July 21, 1957 in S. Bend, Ind. son of Vasco
- Davidson, James Bales; Sept. 4, 1943 Dec. 22, 1943 son of V.J. & Lillian Donstant Davidson
- Decker, Mrs. Kate; d. May 11, 1928

- *Dement, Charles L.; d. Feb. 27, 1935 age 46-11-0 son of W.T.
- **Devour/Devoun, Emma; female, white, age 21 yrs. d. Feb. 6, 1884 - married - b. in Tenn. resident of state 3 yrs.
- *Dickson, Carletta Jane; b. Gobler, Mo. Nov. 17, 1946 d. Jan. 18, 1947 dau. of Carl & Mildred Canouer (b. in Jonesboro, Ark.) Dickson (b. in Decatur Co. Tenn.)
- *Dawson, Wm. Franklin; b. in Green Co. Ark. d. Sept. 30, 1928
- *Douglass, Robert; d. Nov. 16, 1935 son of Thos. J.
- *Duncan, E. P.; Dec. 10, 1937
- *Elseser, Florence; d. Dec. 29, 1964
- *Ellison, Nancy Ann; d. Jan. 11, 1958 dau. of Herbert & Beulah Newlan? Ellison
- *Ezell, James Gilbert; b. in Hornesville, Mo. June 18, 1929 d. July 19, 1931 son of Lee & Inez Arnold Ezell
- *Estes, Calvin; June 6, 1924 Oct. 28, 1925 son of Louis & Lucy Cason Estes (both b. in Ark.)
- *Evans, Mary J.; Dec. 21, 1849 Jan. 21, 1925 dau. of Green Nichols - wife of Fred Evans
- *Ellis, Woodrow; d. Dec. 22, 1924 son of John & Irene Biggs (b. in Mo.) Ellis (b. in Ark.)
- *Fouts, Cloie M.; d. Jan. 2, 1965
- *Fife, Sammy Lee; Sept. 26, 1910 Aug. 5, 1963
- *Finely, Leonard; d. Mar. 21, 1952 - charged to Mrs. Jean Finley of Benton Harbor, Mich.
- *Fort, Mrs.; (no dates given, date on page May 1933)
- *Farmer, James Thomas; Sept. 23, 1934 Sept. 29, 1934 son of C. L. & Nota West Farmer of Bragg City, Mo.
- *Goff, Ruby Gary; Oct. 2, 1917 Sept. 5, 1964 dau. of Cleve & Maggie Morris Henson
- *Garry, Addie Lee; (Negro) b. in Slaughter, Miss. Apr. 1, 1921 Aug. 19, 1964 dau. of Henderson & Tissie Patterson Parker (both b. in Miss.)
- *Gentry, Arthur Levi; Apr. 17, 1905 Feb. 18, 1963

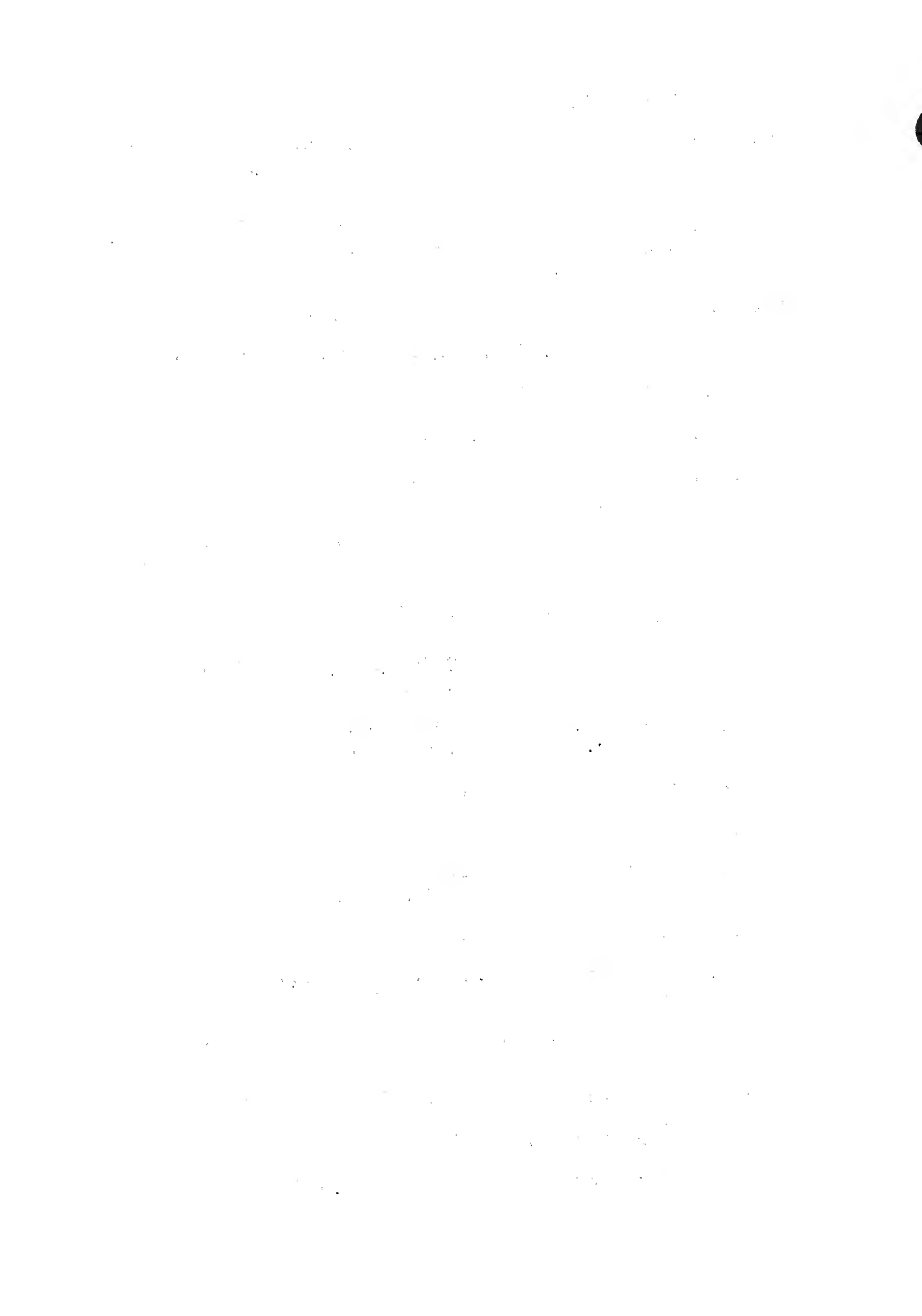

- *Griffin, Luther Lee; Sept. 26, 1888 Dec. 19, 1955 son of Wm. & Teredona C. Chandlers Griffin - husband of Bessie
- *Green, Emma Hamilton; b. in Mercer Co. Mo. Sept. 18, 1869 d. May 2, 1948 dau. of Eli & Harriett Erickson Hamilton - widow of Eli Green - Duncan Funeral Home of Mountain View, Mo. came for body.
- *Graves, Ted Wayne; d. July 1946
- *Goodrich, stillborn; June 21, 1932 baby of Luther O. & Ola Bell Holmes (b. in Ark.) Goodrich (b. in Mo.)
- *Gains, Samford D.; Jan. 27, 1926 Oct. 18, 1926 son of Chas. & Syble Smith Gains (both b. in Ark.)
- *Green, Mrs.; d. Apr. 18, 1928
- *Green, baby; d. Apr. 25, 1928 baby of Chas. & Elva Rhodes (b. in Ark.) Green (b. in Mo.)
- *Garland, Liza; (colored) d. Apr. 17, 1930
- *Gregary, Campbell; d. July 14, 1932
- *Gubbs, Frank; d. May 1933
- **Hopkins, Jno. C.; male, white, age 14-11-20 - farmer - d. Feb. 27, 1884 in Union twp.
- *Helton, Fred; d. Dec. 10, 1964
- *Harrison, Edward L.; Aug. 25, 1895 Feb. 21, 1964 age 65-5-16
- *Hutchins, Ealy; Oct. 11, 1894 Feb. 4, 1964
- *Hardin, Rosemary Ann; July 25, 1929 June 24, 1963
- *Harmon, Dearl Mae; Feb. 1, 1915 Apr. 17, 1963 - lived in Cutler, Calif.
- *Hardin, Rosie Lee; d. May 22, 1960
- *Hill, Sallie; d. Feb. 17, 1958
- *
Harrison, Jessie B.; b. in Covington, Tenn. Feb. 25, 1885 d. Nov. 4, 1957 dau. of P. H. & Annie B. Miller Buford
- * Hart, David D.; d. Mar. 20, 1956
- *Harmon, James Leon; b. in Commerce, Mo. Feb. 18, 1943 d. Jan. 3, 1956 son of Edd & Pearl Vessell Harmon
- *Harmon, Iva L.; Mar. 31, 1922 July 7, 1930 dau. of Henry

- *Harmon, Mrs. S. J.; d. Jan. 9, 1934
- *Harmon, Hattie Bell; (colored) b. in Miss. Jan. 16, 1903 d. Apr. 14, 1945 dau. of Miles & Katy Liddell Pitman - wife of Willie Ed. Harmon of Gobler, Mo.
- *Harmon, William Joe; d. Dec. 10, 1944 age 42 yrs. bro. of Mrs. George Woolums " a ship in "
- *Harmon, ? ; d. May 1932 - charged to Robert Harmon
- *Harris, Mrs. Laura; d. June 29, 1928 wife of Fred Harris
- *Harris, Mable Petts; d. Sept. 12, 1943 wife of Paul Harris
- *Hamilton, J. J.; d. Feb. 19, 1927
- *Hamilton, Maudie; b. in Caruthersville, Mo. Jan. 29, 1906 d. at age 25 yrs. dau. of Joe & Mollie Dermott (b. in Burton, Ky.) Turner (b. in Trenton, Tenn.)
- *Hasswell, J. P.; d. in Denver, Colorado Dec. 12, 1919
- *Hanners, Wanda; Apr. 10, 1925 Mar. 15, 1926 dau. of Floyd & Gladys Hamilton (b. in Ill.) Hanners (b. in Mo.)
- *Hardin, James; b. in Tenn. Nov. 4, 1856 d. at age 74 yrs. funeral ordered by Mrs. Tom Hall
- *Harthe, Cora; July 13, 1878 Sept. 20, 1930
- *Hawkins, Robert; d. Sept. 25, 1935 - death caused by shotgun wound
- *Hicks, Marvin; b. near Leachville, Ark. Dec. 18, 1924 d. Sept 2, 1931 son of Clyde & Pearl Bolin? Hicks
- *Herrell, Agnes Irene; b. in Mo. Dec. 28, 1914 d. Oct. 3, 1931 dau. of O. J. & Rodinia? E. Long (b. in Mo.) Harrell b. in Wayne Co. Ill.
- *Henson, John; May 20, 1927 June 29, 1927 son of Cleve & Maggie Miller (b. in Tenn.) Henson (b. in Ark.)
- *Horn, M. H.; d. Nov. 17, 1928
- *Hodges, (no other name) d. Aug. 27, 1925
- *House, Patsy Jean; b. in Kennett, Mo. Mar. 14, 1944 d. Sept. 2, 1944 dau. of Gilbert & Mildred Canover (b. in Jonesboro, Ark.) House (b. in Ill.)
- *Horner, Wanda; Aug. 21, 1925 Nov. 3, 1925 dau. of Andy & Gertie Williams Horner

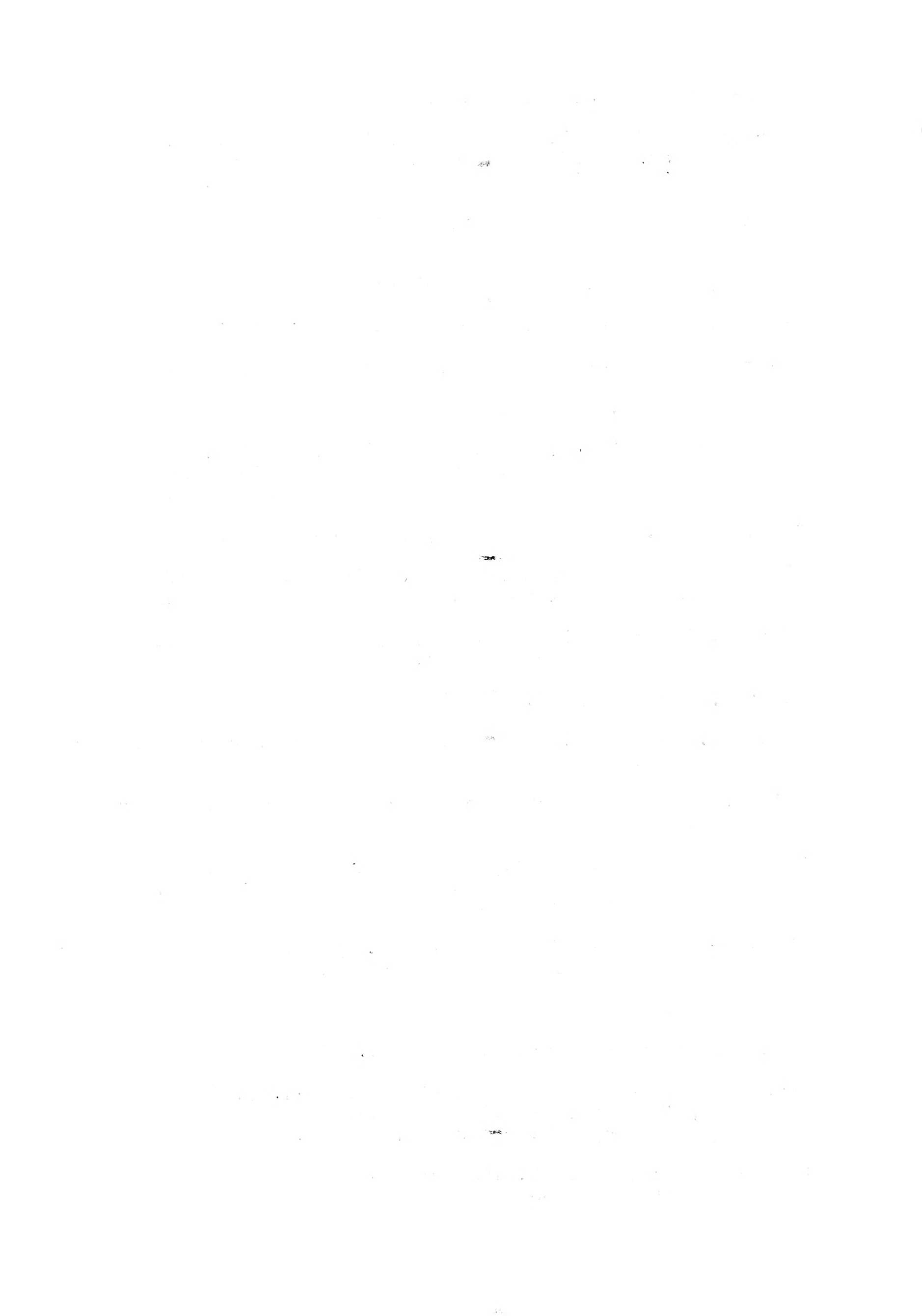

- *
 Horner, Allis E.; Nov. 21, 1926 Dec. 24, 1926 son/dau. of
 Manley & Ethel Rhew Horner
- *Horner, Manley Lee; Oct. 31, 1932 Dec. 17, 1932 son of Rauley
 & Opal May Rhew Horner (both b. in Mo.)
- *Hutchens, Sarah Delano; b. in Nesbit, Mo. Dec. 31, 1871 d.
 Sept. 14, 1946 dau. of John & Adaline Jones Turner
 (both b. in Ripley Co. Tenn.) - widow of Joseph T.
 Smith
- *
 Huean, Geo. W.; d. 1927
- **Iday/Irlay, Sarah E.; female, white, age 21 yrs. - farmers
 wife - d. May 7, 1884 - b. in Miss. resident of
 state 8 yrs.
- *Ivy, Robert Lee; Feb. 14, 1874 in Henderson Co. Tenn. d. Aug.
 3, 1964
- *Jaco, James; d. Dec. 10, 1964
- *Jackson, Pauline; b. in Mo. June 1930 d. Sept. 28, 1931 dau. of
 Paul & Maxine Jackson (b. in Paragould, Ark.) Jackson
 (b. in Nettleton, Ark.)
- *James, Everet E.; Aug. 14, 1924 Dec. 27, 1926 son of H. F. &
 Jessie Hall (b. in Kansas City, Mo.) James (b. in
 Marble Hill, Mo.)
- *Jaques, William Henry; d. Sept. 29, 1964
- *Jaques, Ella Carolyn; July 16, 1888 May 18, 1963
- *Johnson, Vera Bell; Nov. 2, 1889 Feb. 23, 1963
- *Johnson, Lavice Ridings; Jan. 12, 1922 Feb. 16, 1963 d. in
 Watsonville, Calif.
- *Jones, Ellen; b. in Cobden, Ark. (no dates, on page with 1950
 date) mother of Harvey Barnes of St. Louis, Mo.
- *Jones, Lonie Dee; July 13, 1910 Mar. 29, 1936 s on of William
 Thomas Jones - husband of Frankie Jones
- *Jones, Delmr?; d. July 27, 1925 age about 34 yrs. - body shiped
 from Poplar Bluff, Mo. to Kennett
- *Kennedy, baby stillborn; Aug. 15, 1950 child of R. A. Kennedy
 of near Tinkerville, Mo.
- *Kennett, Mary; d. Nov. 11, 1964
- *Kennett, Bennie L.; d. Oct. 22, 1964

- *
Kinchen, infant; b. & d. June 12, 1927 child of O. G. & Alberta Lee Kinchens (both b. in Mo.)
- *Kinsolvin, Norris; d. Jan. 24, 1930
- *LaMan, Grace Lowe; b. in Ky. d. May 16, 1929
- *Lance, Chester; d. 1956
- *Landreth, Myrtle; May 2, 1926 Jan. 31, 1927 dau. of F. M. & Minnie Maynard (b. in Ark.) Landreth (b. in Ill.)
- *Lawson, Paul; d. Dec. 30, 1929
- *Layal, Mrs. Cora; Apr. 6, 1880 Feb. 13, 1963
- *Leadbetter, George S.; d. Oct. 9, 1964
- *Lemons, infant; d. Apr. 3, 1929 child of Hugh B. Lemonds
- *Leven, Edith; d. 1927
- *Lewis, Laura; Apr. 22, 1882 June 16, 1963
- *Lewis, Harrison; (negro) Mar. 27, 1893 b. in Brownsville, Tenn. d. Oct. 3, 1957 son of Robert & Jemmia Shaw Lewis - resident of state 8 yrs.
- *Limbaugh, Archie O.; Oct. 14, 1896 Aug. 14, 1938 husband of Mary
- *Lively, Sam; Mar. 4, 1915 Aug. 24, 1963
- *Lloyd, Samuel Anderson; b. in White Co. Ill. Aug. 10, 1890 d. July 27, 1964 son of Jim & Mary Nelson Lloyd
- *Lomax, Fannie Smith; Sept. 15, 1890 Feb. 23, 1963
- *Long, Hazel B.; May 12, 1925 July 19, 1925 dau. of C. S. & Delis Sharkey Long (both b. in Mo.)
- *Long, Jesse B.; b. in Pleasant Hill, Penn. Oct. 2, 1880 d. Aug. 6, 1955 son of Mary Deeder - husband of Edna Long
- *Looney, John; b. in Mo. d. Nov. 1, 1932 age 63 yrs.
- *Lord, Jack Bennett; b. in Commerce, Ga.; July 23, 1902 d. Nov. 24, 1935 son of Charles & Florence Porter Lord (both b. in Commerce, Ga.)
- *Love, John; (colorded) d. May 6, 1930
- *Lowe, W. E.; d. Mar. 25, 1933
- *Luther, (no name); d. Oct. 1935 charged to A.H. & Melvin Luther

- *
 Maberry, Callie; Nov. 27, 1879 Dec. 23, 1927 dau. of Thomas & Callie Montgomery (both b. in Tenn.)
- *Magouirk, Edgar B.; d. Feb. 15, 1965
- *Mann/Marnn, Hugh D.; b. in Ala. Oct. 18, 1861 d. June 22, 1943 father of Mrs. Frank Highfill - funeral at Chesterfield, Ill.
- *Margave, Dan Mon; May 21, 1871 May 27, 1948 son of John - husband of Alma Doyle Margrave (deceased) charged to Mr. & Mrs. Bland Seabuagh of Hornesville, Mo.
- *Mayds, Emma Onsby; b. in Springfield, Tenn. Jan. 19, 1853 d. Nov. 5, 1946 dau. of James & Chloe O'Boyle (b. in Springfield, Tenn.) Onsby (b. in Baltimore, Md.) - Widow of Dr. F. A. Mayes - charged to E. A. Baldwin
- *Maxwell, (no name); d. Mar. 22, 1930
- *Melvin, James Otto; Mar. 22, 1911 May 15, 1963
- *Messmer, G.; Sept. 30, 1865 Aug. 17, 1929 parents were Florian & Mary Weidwan Messmer (both b. in Germany)
- *Metcalf, J. W.; d. Oct. 1, 1919
- *Middendorf, Ernest; b. in Mo. Mar. 16, 1908 d. Aug. 23, 1926 son of J. A. & Lizzie Robinson (b. in Mo.) Maddindorf (b. in Ill.)
- *Milam, babies; Jan. 10, 1943 fathers name Ernest Edward Milam
- *Miles, Jewel Eleelin; July 11, 1928 Sept. 29, 1928 dau. of W. H. & Stella Whaby (b. in Mo.) Miles (b. in Hardin Co. Ill.)
- *Miller, Joe S.; Oct. 8, 1861 Oct. 20, 1926 husband of Martha
- *Mitchell, Roy; May 13, 1930 b. in Mo. d. June 28, 1931 son of Jess & Ida Grant (b. in Ark.) Mitchell (b. in Ky.)
- *Mizell, Sarah Frances; b. in Tenn. Oct. 30, 1858 d. Nov. 23, 1944 dau. of John S. & Frances Childrenn (b. in Hornesville, Mo.) Davis - widow of Martin I. Mizell - Mother of Mrs. Louis Perkins
- *Monroe, Darutha/Sarutha A.; Mar. 17, 1855 May 9, 1928
- *Moore, H. A.; d. Jan. 20, 1965
- **Moore, Thomas; male, white, age 14 yrs. - farmer - d. Jan. 12, 1884 b. in Mo.
- *Morris, Miss.; d. June 25, 1925

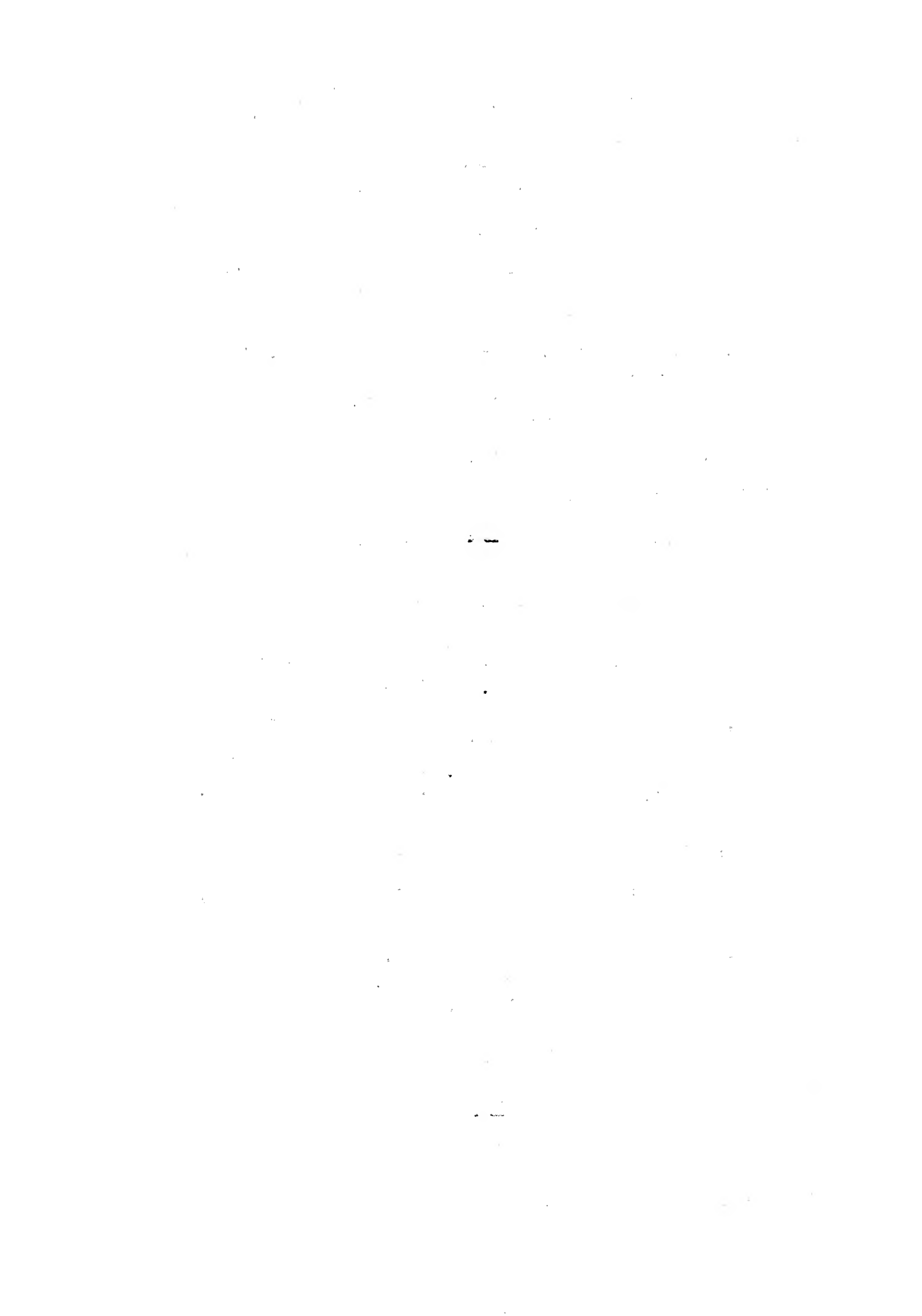

- *Morrison, Lloyd; b. in Miss. d. Sept. 21, 1935
- *Morrow, Geo.; Dec. 22, 1924 Nov. 23, 1926 son of Jugh & Lucy Greenelle Marrow (both b. in Tenn.)
- *Moxley, Ray; d. Feb. 15, 1965
- *Murphy, T. C.; Jan. 29, 1925 Oct. 31, 1926 parents were A. H. & Bertha Harper Murphy (both b. in Ala.)
- *Muse, baby; Aug. 17, 1943 Aug. 26, 1943 child of George & Althea Williams Muse (both b. in Dunklin Co. Mo.)
- *Myres, Charles Franklin; b. in Ark. Apr. 21, 1871 d. Aug. 23, 1964 - lived in Qulin, Mo.
- *McAnnally, Ella Belle; d. July 28, 1925 age about 10 mos. old dau. of Derbon & Lorella Young McAnally
- *McCarn, Loyd; Aug. 7, 1910 May 5, 1930 son of F. W. McCarn
- *McCormick, Anna Belle; July 2, 1929 Dec. 15, 1930 dau. of B. T. "Frank" & Lula Hayes (b. in Tenn.) McCormick (b. in Ill.)
- *McCormick, John; d. Dec. 24, 1954 in St. Louis, Mo. - charged to Juanita McCormick of St. Louis
- *McCuen, Bond; Oct. 19, 1910 Sept. 4, 1963 - Vet. of W.W. II
- *McFarlin, Earl Bain; b. in Harrisburg, Ill. May 11, 1885 d. Nov. 23, 1963 son of William & Betty Hancock McFarlin
- *McGhee, infant; d. Mar. 22, 1926
- *McGregor, James L.; b. 1902 d. Mar. 30, 1952 - charged to Clay Mayberry
- *McGuire, Beulah; b. in Mo. Apr. 13, 1928 d. Aug. 17, 1931 dau. of Tom & Flora Edding McGuire (both b. in Tenn.)
- *McLaughtin, Mrs.; d. June 22, 1928
- *Nall, William Earl; b. in Mo. May 20, 1948 d. Nov. 23, 1949 son of Carl & Kathryn Weese Nall of Bragg City, Mo.
- *Nease, Lottie Harmon; Sept. 3, 1876 Feb. 17, 1964
- *Newall, (no first name); d. Jan. 17, 1929 son of Oscar Newall body shipped in from Flint, Mich.
- *Null, Lema; Mar. 27, 1924 Oct. 3, 1924 dau. of Jim & Ara McGowan Null
- *Nunnery, Alex; d. 1956

- *Owens, Charles Henry; Oct. 26, 1886 Apr. 10, 1963
- **Owens, infant; female, white, age 8 mos. d. Sept. 1883
- *Page, C. E.; d. Mar. 25, 1929 (occupation attorney at law)
- *Page, Thomas Edgar; (no dates, date on page Aug. 1946)
- *Parker, Alice; Apr. 12, 1926
- *Parker, Maxine; Mar. 28, 1926 Apr. 14, 1928 dau. of Tom & Thelma Duckworth (b. in Ark.) Parker (b. in Ill.)
- *Parks, David A.; d. Dec. 13, 1964
- *Parks, Mary Jane; b. in Princeton, Ky. Aug. 13, 1886 d. Aug. 31, 1964 dau. of Henry & Mary Martin
- *Parsons, Alfred; b. in Jonesboro, Ill. Apr. 20, 1885 d. Dec. 8, 1937 son of J. P. & Anna (don't know her maiden name she married a Shields first) Parsons
- *Patrick, Lucinda; (negro) b. Mar. 10, 1916 d. Apr. 4, 1935
- *Patter, Annie; d. Apr. 7, 1929 age about 55 yrs.
- *Payne, R. G.; b. in Judsonia, Ark. Oct. 21, 1873 d. Jan. 12, 1929 son of R. & Kate S. Beavers Payne (both b. in Ark.)
- *Penelton, baby; d. Aug. 1938 child of H. E. & Esther Ballard Penelton
- *Pender, Anna Elizabeth; d. Aug. 24, 1926 dau. of Elmer & Alliene Jarrett (b. in S. C.) Pender (b. in Mo.)
- *Petty, Harry Van; b. in Cotton Plant, Mo. Mar. 3, 1881 d. Oct. 23, 1946 husband of Laura M. Petty
- *Petty, J. W.; d. Nov. 5, 1964
- *Porterfield, Elizabeth; (no dates, date on page 1954) wife of Reeder Porterfield of Kennett, Mo.
- *Preslar, Fred Rubert: Sept. 23, 1899 Aug. 7, 1957 son of Marshall T. & Mattie J. Murphey (lived in Dyer, Tenn.) Preslar
- *Preslar, Orgie; d. 1956
- *Puggles, Biola; (negro) d. July 4, 1930
- **Rather, Almedia; female, white, age 39 yrs. d. Jan. 30, 1884 Widow - b. in Mo. resident of state 39 yrs.
- *Robinett, Willis M.; d. Feb. 12, 1965

- *
 Ragsdale, Lois Fay; b. in Ark. Aug. 16, 1926 d. Oct. 23, 1926
 dau. of Bill & Minnie Bohannon Ragsdale
- *Reeves, William Osmer; b. in Clay Co. Ark. Feb. 21, 1885 d.
 July 15, 1946 son of Wm. Henry Reeves - husband of
 Ida Katherine
- *Riggs, Mrs. Annie Adelle; Oct. 1, 1886 Oct. 12, 1963
- *Roach, Mrs. Myra Joy; b. in Catron, Mo. Aug. 16, 1935 d. Aug.
 27, 1961 in an auto wreck in Montezuma, Kansas dau. of
 Clifton & Alfreda York Blair - wife of Raymond D. Roach
- *Roach, Linda Joy; b. in Sikeston, Mo. Aug. 8, 1952 d. Aug. 27,
 1961
- *Roach, Gregory Dan; b. in St. Louis, Mo. Apr. 10, 1956 d. Aug.
 27, 1961
- *Roach, Steven Kent; b. in St. Louis, Mo. Oct. 5, 1958 d. Aug.
 27, 1961
- *Robb, Mrs. Alma Hope; d. Mar. 18, 1929 in a hospital in St.
 Louis, Mo. wife of Dr. Theo. Robb
- *Robinson, Eph.; d. June 13, 1926 age 85 yrs.
- *Rogers, Rev. J. W.; d. Apr. 23, 1928
- *Romines, Mrs. Lou M.; d. Dec. 25, 1927 wife of Thomas
- *Rouse, T. M. J.; Sept. 3, 1851 Nov. 1, 1925 son of Will
 Grinder
- *Russell, C. R.; d. Jan. 5, 1927 son of Clarence & Beckie
 Kender Russell
- *Sanders, Mrs. Mahala Champ; b. in Woodlawn, Ill. Feb. 7, 1854
 d. Feb. 12, 1929 dau. of Richard W. & Margaret N.
 Boud Champ (both b. in Woodlawn, Ill.) - wife of J.H.
- *Sapp, Palestine Hameton; Dec. 17, 1864 Aug. 12, 1935 dau. of
 Berryman W. & Tivitha Wilcoxn Sapp
- *Scarborough, Earnestine; Feb. 20, 1925 Aug. 26, 1925 dau. of
 J. G. & Eller Holder (b. in Mo.) Scarborough (b. in
 Ill.)
- *Scott, Dorothy; d. Nov. 12, 1927
- *Scroggin, Austin; d. Sept. 24, 1935
- *Seat, Melvina L.; d. June 1931 age 69 yrs. wife of W. T.
- *Sehy, Nancy; Dec. 20, 1861 July 8, 1927
- *Sexton, Frances; July 9, 1924 Dec. 3, 1924 dau. of Alfred &
 Elvyn Smith Sexton (both b. in Ill.)

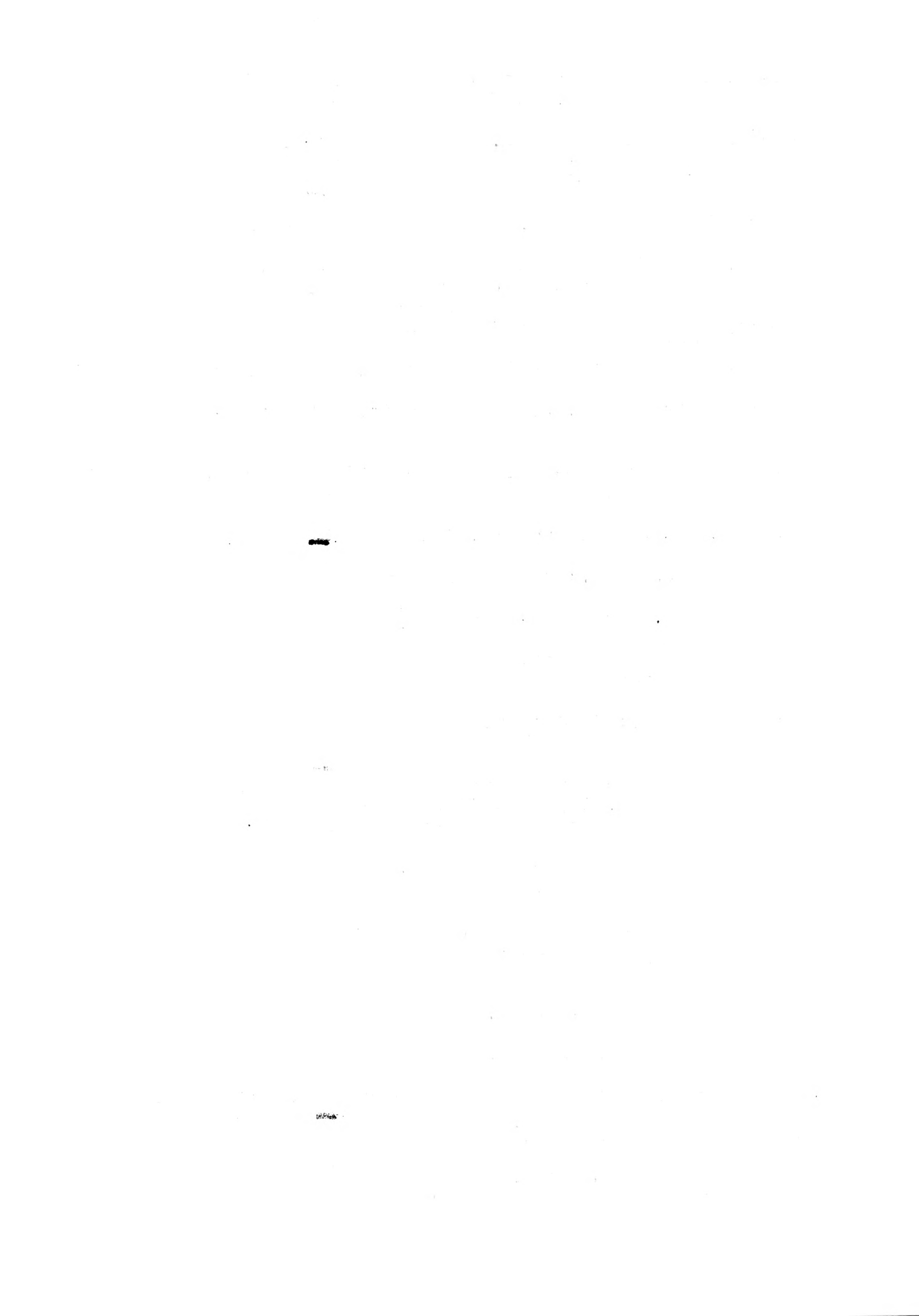

- *Shell, Samuel; Mar. 25, 1925 Mar. 10, 1926 son of M. P.
- *Shipman, infant; d. Dec. 9, 1925 child of John & Cora Williams Shipman (both b. in Mo.)
- *Shipman, Lorine; Dec. 11, 1924 Oct. 12, 1925 dau. of Claud & Ada Myers Shipman (both b. In Mo.)
- *Shirley, (no first name given); d. Sept. 23, 1929
- *Sides, Clarence B.; b. in Miss. d. July 25, 1964 son of Thomas & Dora Patterson Sides
- *Simms, Barry; May 22, 1962 May 28, 1963
- *Simpkins, Geo.; d. Dec. 16, 1928
- *Simpkins, William Otis; Apr. 23, 1899 Aug. 1, 1963
- *Singleton, baby; d. Mar. 18, 1933 child of Roy & Susie McKenney Singleton
- *Singleton, M. E.; d. Aug. 13, 1925
- *Sison, June Estelle; (negro) Oct. 15, 1928 June 15, 1930
- *Slater, Shorty; d. Jan. 4, 1920 age 56 yrs.
- *Smith, Alexander Morris; d. Aug. 2, 1952 - charged to Clarence Smith of St. Louis
- *Smith, Earl R.; d. Nov. 14, 1964
- *Smith, John D.; d. Jan.13, 1965
- *Smith, Lenord Ray; d. July 21, 1930 son of Sam Smith
- *Smith, Lenord Ray; d. July 21, 1932 age 0-11-13 son of Sam
- *Smith, Theo.; d. Sept. 17, 1952 in Wtichita Falls, Texas
- *Smith, Wilco Thomas; Sept. 26, 1880 Feb. 10, 1964
- *Snow, Mrs. Flora Good; Jan. 8, 1863 Mar. 2, 1929 wife of J.G.
- *Stacy, Elmer; June 29, 1903 Oct. 5, 1957 d. in Poplar Bluff, Mo.
- *Stamp, Joseph Owen; d. Apr. 15, 1945 age 27 yrs. died in Cass Co. Mich. in an auto accident - husband of Peggie
- *Stark, Minnie May; June 8, 1877 June 12, 1928 dau. of Ben Hodge - wife of John Stark
- *Stazak, Mary Chridton; Dec. 13, 1910 Aug. 13, 1963 wife of Peter

- **Stephens, Daniel/Donnie; female, white, age 40 yrs. - housewife - d. Sept. 26, 1883 - married - b. in Cotton hill twp.
- **Stewart, John W.; male, white, age 48-3-20 - farmer - d. Sept. 24, 1883 - Married - b. in Ill. - resident of state 3 yrs. - cause of death ate too much fish.
- *Stevens, infant; d. Mar. 3, 1926 child of T. L. & Collie Jones Stevens (both b. in Mo.)
- *Stigler, S. L.; (negro) Jan. 28, 1913 Nov. 29, 1924 son of John & Martha Pearse (b. in Hulent, Miss.) Stigler (b. in Lexiton, Tenn.) - charged to Jim Green
- **Stockton, David Albert; male white, age 0-4-13 d. Aug. 15, 1883
- *Stockton, Mrs. Nora M.; d. June 11, 1930
- *Stokes, Chas. Austin; d. Sept. 8, 1928
- *Stout, Mrs. Mary L.; d. late in 1942
- *Strickland, Clyde; July 21, 1930
- *Stricklin, Lawrence Glen; b. in Ark. Aug. 26, 1925 Aug. 30, 1964 Vet. of W.W. II Navy - son of John & Annie Dotxon Stricklin
- *Stroup, Nina Adams; (no dates) wife of Dallas Stroup - body shipped in from Owensboro, Ky.
- *Tate, Hattie Euelin?; Aug. 8, 1924 Aug. 1, 1925 dau. of Zelmer & Bettie Edwards Tate (both b. in Mo.)
- *Taylor, Grætrude Margaret; d. Sept. 12, 1924 dau. of Dee
- *Tilley, Claud C.; Sept. 13, 1897 Oct. 7, 1963
- *Tucker, Donald Lee; b. in Mo. May 26, 1932 d. _____ ? age 0-2-5 son of John & Myrtie Hutchens (b. in Mo.) Tucker (b. in Tenn.)
- *Turner, Richard I.; b. in Kansas Dec. 12, 1862 d. Mar. 24, 1958 son of Franklin Turner - ordered by Edeth Crafford
- *Tyler, Ruth Green; May 2, 1914 May 29, 1936 dau. of William C. & Ethel M. Adams Green - wife of Herbert E. Tyler
- *Vaughn, Emma Smith Sparks; b. in Kennett Dec. 14, 1864 d. Mar. 12, 1944 dau. of Wm. M. & Mary J. Langley (b. in Malden Mo.) Smith (b. in Bloomfield, Mo.) - widow of Edw. Vaughn
- *Vickrey, Mrs. Freda; (no dates) wife of R. B. Vickrey - charged to R. B. Vickrey of Indianapolis, Ind.

- *Walker, Lula E.; d. July 25, 1951 - place of death 901 Washington St. Kennett - charged to National Funeral Home, Memphis, Tenn.
- *Walker, Melvin Mere; Nov. 21, 1919 Jan. 20, 1920 son of Buddy & Clara Walker
- *Walpool, Ronald L.; Feb. 8, 1934 Nov. 8, 1935 son of Clyde L. & Jewel Sutton (b. in Ark.) Walpool
- *Wallace, Frank; b. in West Saragota, Ill. d. Sept. 28, 1950 age 74 yrs. father of Wayne Wallace and Gertrude W. Brotherton of Kennett
- **Warren, Lee; male, white, age 21 yrs. - farmer - married - d. Oct. ?, 1883
- *Ward, James Jefferson; b. in Wilson Ark. d. Apr. 19, 1929
- *Ward, baby; b. & d. Apr. 4, 1963
- *Watson, Alice Louise; b. in Mo. May 21, 1930 d. Feb. 2, 1932 dau. of Carl & Dollie Wright (b. in Hornesville, Mo.) Watson (b. in Martin, Tenn.)
- *Webb, Chas. L.; d. Feb. 11, 1929
- *Wells, Mrs. Mereaur Jane; funeral ordered by E. F. & H. S. Wells, sons of the deceased
- *Wells, Charles A.; Hornesville Lodge No. 215 (no date given, on page with date 1948 - 1949)
- *Westfall, Z. T.; d. Oct. 26, 1928 son of Matt Westfall
- *Wheeles, Henry; Sept. 19, 1881 Oct. 9, 1935 husband of Elizabet
- *Whete, Bennett; d. Apr. 13, 1932
- *White, Orvill; d. Mar. 4, 1929
- *Whitt, Ralph; d. Mar. 20, 1936
- *Whitworth, Hurbert Lorence; Aug. 29, 1910 Sept. 3, 1929 son of J. F. & Hester Anna Thomas (b. in Shepard, Texas) Whitworth (b. in Mo.) death caused by accidental dynamite explosion in Deering, Mo.
- *Wilkins, Allie Melvin; June 16, 1891 May 11, 1963
- *Willard, Mrs. Winnie Missori; d. Aug. 27, 1930 dau. of Joe & Jane Walder (b. in Mo.) Saylor (b. in Ill.) funeral ordered by Tom Ellison Willard

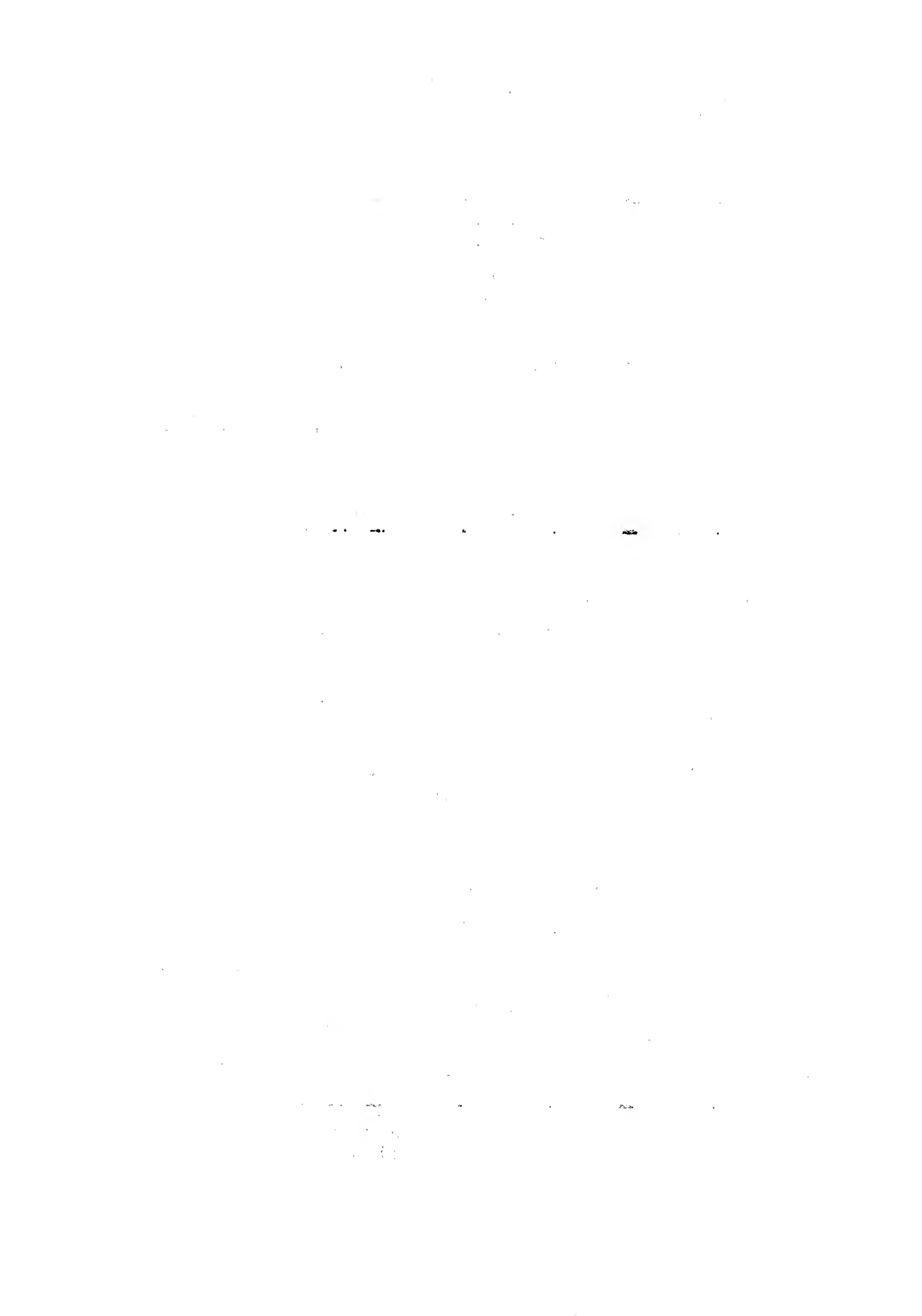

- *Williams, infant; Sept. 5, 1927 Sept. 7, 1927 child of Clarence & Sadie Williams (b. in Mo.) Nail (b. in Tenn.)
- *Wilson, baby; d. Dec. 12, 1919 child of A. B. Wilson
- *Wilson, Charles O'Day; Oct. 18, 1941 Mar. 17, 1963 lived in Geader Lake, Ind. died at Deep water slough of gun shot wound
- *Wilson, Marse G.; Dec. 20, 1849 Aug. 7, 1926 son of Gene & nee Suift/Swift Wilson (b. in Tenn.)
- *Winiette, Deel William; d. 1956
- *Wiseman, Mary; b. in Ky. Feb. 14, 1820 d. Mar. 16, 1926 dau. of Isiac & Patsie Richards Talbert (both b. in Ky.)
- *Wright, Helen Geneva; b. in Dell, Ark. Nov. 2, 1924 d. Oct. 24, 1963 wife of Thomas Eugene Wright
- *Wyllis, Jim; d. 1927
- *Wynn, baby; d. Feb. 23, 1929
- *Yancy, Edwin C.; d. Dec. 29, 1927 son of Ollie & Mary Ivy Yancy (both b. in Mo.)

This grave was found in Dunklin County - Section 24 - Union Township - Range 9E. North of Campbell, Mo.

Demint, Billie Jr.; aged about 10 yrs. - Hung by garrialla band during the Civil War Nov. 1885 - Because he would not tell where his Father was. - This stone was erected by his friends.

HARKEYS CEMETERY

This cemetery is located in Dunklin County - Salem Township - Section 32 - Range 8E. This cemetery was evidently distroyed when the new St. Francis Levy was build. We could find only one stone, on the land side of the levy. It was enclosed in an iron fence and was very close to the levy.

Damron, Ollie M.; 1882 - 1919

These stones were found on Commercial St. in Senath, Mo.

Taylor, Otis H.; 1890 - 1964
" , Mary M.; 1891 - 1964

NORTH CANAAN

North Canaan is located North and East of Gibson in Dunklin County - Freeborn Township - Section 20 - Range 10E. This cemetery was recorded in 1969 by Ophelia Wade and her son Kevin, Patsy Hughes, and her children, Teresa, Joe, Vita, Sheron, Tracy, Bobbie Richardson and her children, Mark, David, Rhonda, Luke.

Alderson, Nancy A.; Jan. 26, 1878 June 5, 1927

Allen, Phyllis J.; d. July 14, 1943

Agnew, Euphy Benson; Mar. 6, 1841 Feb. 13, 1864 dau. of John & Mary A.

Agnew, J. G.; Sept. 18, 1811 Oct. 25, 1876

Agnew, John G.; (stone broke, no dates)

Ayers, Mary Lou; d. Nov. 12, 1955

Aynah, Margaret; d. Mar. 24, 1954 age 64-10-24

Barnes, Wm. Monroe; July 6, 1852 July 9, 1932 husband of Mary R.

Barnes, Mary R.; Aug. 12, 1861 Jan. 7, 1937 wife of Monroe

Benson, Newton J.; Mar. 28, 1801 Jan. 18, 1863

Benson, Sarah A.; Oct. 15, 1842 d. ___? wife of N. J. Benson

Benson, William A.; Aug. 27, 1877 Apr. 19, 1884 son of J.M.&M.J.

Benson, Clarence O.; June 17, 1838 June 28, 1902 son of G.L.&V.C

Benson, Burney Breyan; Aug. 16, 1896 June 16, 1898 son of G.L. & V. C.

Benson, T. E.; d. Mar. 2, 1893 age 32-2-0

Benson, Wm.; Oct. 15, 1882 Apr. 18, 1899 son of B.B.& Deliah

Benson, Hubert C.; Apr. 18, 1864 Aug. 1, 1866

Benson, Erasmus S.; May 2, 1867 Nov. 5, 1869

Barnes, William; 1881 - 1934

Bolin, Laiter; Jan. 2, 1888 Feb. 25, 1915 wife of Lee Bolin

Bohner, Almedia; Dec. 23, 1882 Nov. 24, 1925 wife of J. A.

Boner, George Newton; Sept. __?, 1903 d. 1904 son of J.A.& A.L.

Boon, Bunk; Sept. 12, 1869 Feb. 20, 1935 husband of M. L.

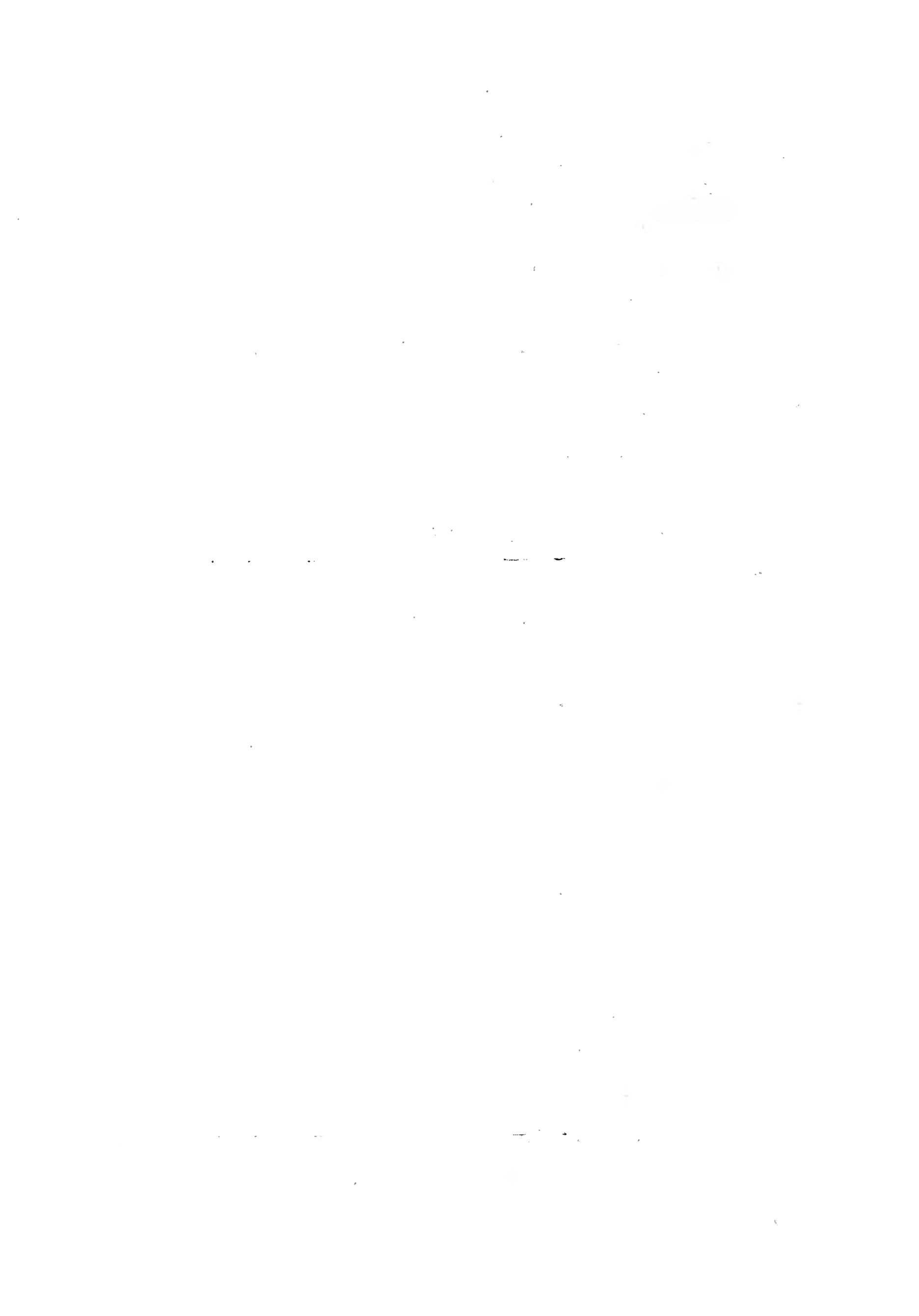

Boon, Gaunell; Dec. 15, 1921 Jan. 12, 1925 dau. of B.& M. L.

Boon, Evelan N.; Nov. 25, 1919 Mar. 4, 1921 dau. of B.& M. L.

Boon, infant; b. & d. Oct. 24, 1918 dau. of B.& M. L.

Boon, Bessie; Jan. 18, 1902 Sept. 15, 1906 dau. of B.& M. L.

Boone, Phillip M.; Jan. 12, 1930 July 18, 1930

Boone, A. J.; Mar. 4, 1876 May 26, 1912

Boone, Silas R.; Oct. 27, 1863 May 22, 1913

Boyd, James W.; Oct. 31, 1866 Nov. 6, 1951 husband of Vica

Boyd, Vica L.; Jan. 26, 1876 Mar. 24, 1963 wife of James W.

Barnes, Leanard Brurley; Nov. 1, 1865 Nov. 24, 1889

Bradshaw, John B.; May 26, 1874 Sept. 6, 1899 husband of Minni

Brigman, N. B.; Oct. 15, 1852 Oct. 9, 1904

Brooks, Nancy Jo; Mar. 5, 1947 d. ? dau. of Bill & Rose

Brown, John B.; Jan. 16, 1872 Jan. 17, 1951

Brown, Martha Ellen; May 27, 1881 Aug. 22, 1962

Brown, Chester; Aug. 12, 1905 Aug. 29, 1905 son of John & Ellen

Brown, Dillard; Nov. 16, 1903 Jan. 1, 1905 son of John & Ellen

Brown, Leona Jannett; June 28, 1894 Mar. 30, 1964

Brown, Ellen; Jan. 27, 1896 May 20, 1922

Brown, (rest of stone gone) Oct. 2, 1896 June 20, 1898

Brown, Rachel; d. Dec. 17, 1899 age 56 yrs.

Brumley, Bettie; Dec. 18, 1888 Aug. 25, 1889 dau. of L.& L. L.

Caldwell, Mollie H.; Apr. 12, 1865 Feb. 8, 1907 wife of J. W.

Caldwell, J. W.; Jan. 5, 1859 Sept. 5, 1940 husband of Mollie

Caldwell, Isaac C.; May 24, 1889 Jan. 2, 1892 son of J.W.& M.

Caldwell, Iva W.; Oct. 7, 1895 Feb. 19, 1900 son of J.W.& M.H.

Caldwell, Robert P.; July 14, 1853 Feb. 6, 1899 husband of
Barbara

- Caldwell, Mary Ann; Nov. 2, 1891 Dec. 16, 1863 dau. of R.P.&B.A.
- Caldwell, B. A.; Mar. 16, 1898 Aug. 19, 1898 dau. of R.P.& B.A.
- Caldwell, infant; stillborn 1923 son of George & Cora E.
- Cartee, Walter; Dec. 19, 1871 Oct. 29, 1898 husband of Anna
- Cashion, Callie B.; 1911 - 1913
- Cashion, Vegnia; 1921 - 1922
- Cato, Normal C.; May 4, 1914 Oct. 3, 1917
- Cauldwell, infant; stillborn dau. of George David & Cora E.
- Cauldwell, Nola; Oct. 12, 1909 July 12, 1911 dau. of G.D.& C.E.
- Conner, Edgar L.; 1876 - 1930 husband of Kittie B.; b. 1887
- Conran, William Henry; Oct. 23, 1878 May 21, 1952 husband of
Mollie J.
- Conran, Mollie Jane; Sept. 16, 1888 Aug. 16, 1954 wife of W.H.
- Conran, Ora; 1902 - 1946
- Coy, Everett; Aug. 23, 1909 Oct. 10, 1909 son of J.L.& Elizabeth
- Coy, Millie; Jan. 2, 1913 May 13, 1913 dau. of J.L.& Elizabeth
- Cravens, Archie B.; 1907 - 1951
- Crews, Vera V.; Feb. 18, 1884 Oct. 24, 1918 wife of Joe B.
- Curtis, Martha A.; July 24, 1877 Oct. 3, 1907 wife of T. W.
- Conran, Rosal; Dec. 11, 1908 July 26, 1912 dau. of W.H.& M.J.
- Davenport, Geo. W.; Jan. 1, 1866 Sept. 2, 1919
- Davenport, Sarah E.; Mar. 25, 1876 Feb. 15, 1960
- Davidson, William Henry; Feb. 6, 1847 Aug. 19, 1926 husband of
Lucretia Todd
- Davidson, Lucretia Todd; Apr. 8, 1861 Oct. 26, 1936
- Davidson, Calvin M.; d. Aug. 22, 1894 age 2-10-15 son of H.W.&
M. A.
- Davidson, James R.; Nov. 11, 1879 Dec. 21, 1910 son of W.H. &
Julia H.
- Davidson, Jesse R.; July 22, 1876 Apr. 1, 1908

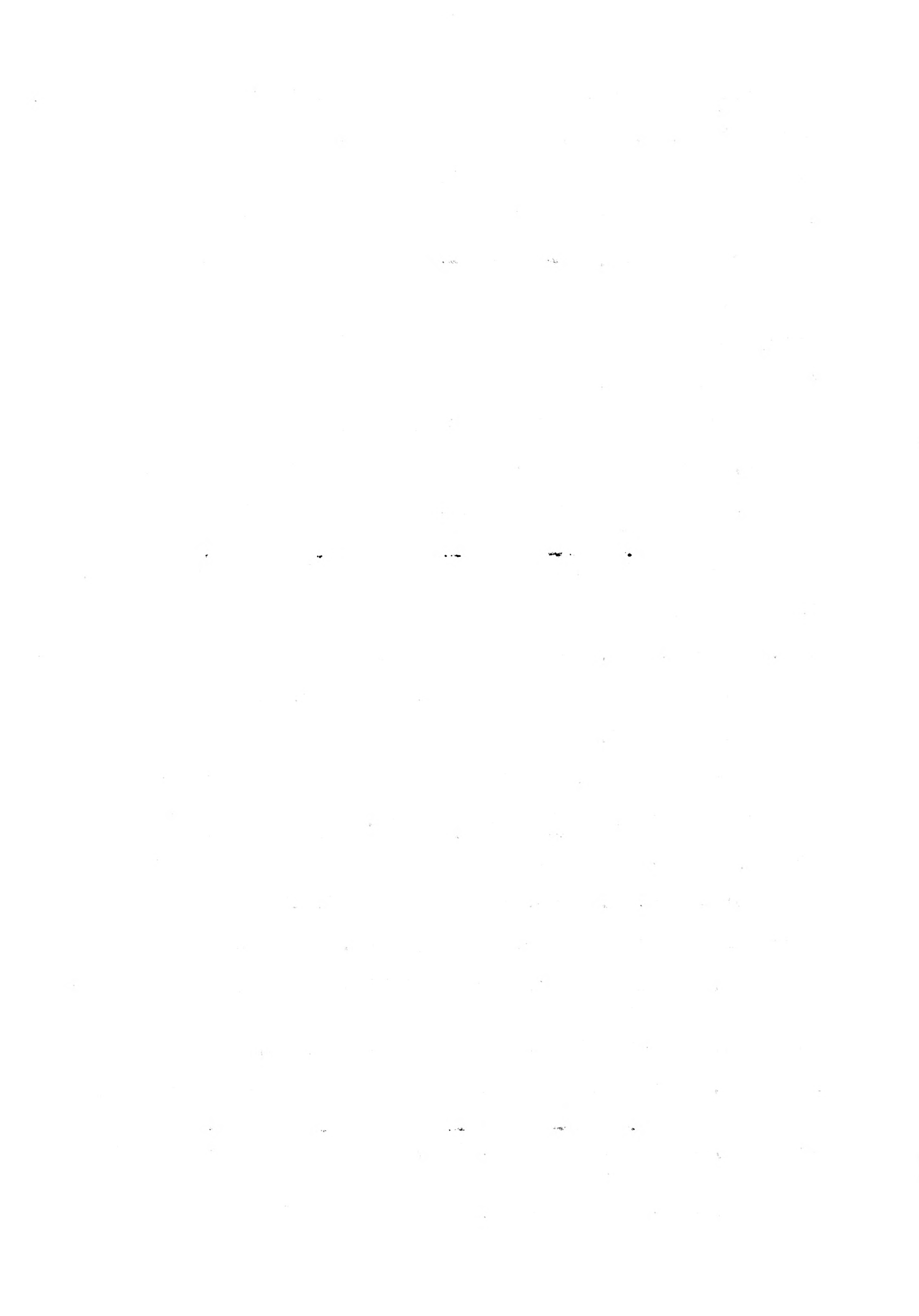

- Davidson, Nannie J.; Jan. 18, 1874 Apr. 28, 1907 wife of Jesse R.
- Davidson, George N.; Aug. 8, 1898 July 4, 1900 son of J. R. & Mary
- Davidson, William Arthur; Oct. 16, 1908 Oct. 17, 1909 son of A. A. & Bertha
- Davidson, (couldn't read); Dec. 25, 1834 June 15, 1898 husband of Rebecca F.
- Davis, Luther H.; Mar. 29, 1918 July 11, 1940
- Davis, J. W.; Apr. 1860 Apr. 4, 1893
- Davis, Sylvania A.; Nov. 18, 1880 July 14, 1921 wife of James
- Davis, James; Feb. 13, 1871 Dec. 7, 1915 husband of Sylvania
- Dean, Clarence; Feb. 7, 1898 d. ? husband of Christina
- Dean, Christina; Apr. 13, 1906 Dec. 19, 1967 wife of Clarence
- Detie, Joseph H.; Feb. 8, 1872 Apr. 29, 1899 husband of Viola
- Dement, John Williams; Apr. 25, 1935 Oct. 8, 1935
- Dement, Bertha Lou; Apr. 25, 1935 Nov. 29, 1935
- Dement, Rou Wilson; Jan. 19, 1925 May 23, 1929
- Ellis, Lorinda C.; d. Feb. 26, 1879 age 23-3-27 wife of J. M.
- Fitzgerrell, Noble L.; TR. E 8 CAV. (couldn't read rest)
- Floyd, Jennæ; June 28, 1888 Jan. 17, 1940 wife of James Todd
- Forley, S. W.; d. May 17, 1921 age 58 yrs.
- Fish, J. H.; Aug. 18, 1870 Sept. 25, 1937
- Fish, Martha; Jan. 26, 1889 May 16, 1916 wife of J. H.
- George, Francis M.; Sept. 11, 1871 Dec. 28, 1871
- George, Jas. L.; Oct. 23, 1869 Aug. 1, 1870
- George, Francis M.; Dec. 12, 1846 Dec. 31, 1873
- George, Clyde; Feb. 27, 1890 Sept. 19, 1891 son of W. A. & M.
- Gibson, Cathy; Nov. 23, 1910 May 1, 1911
- Gibson, James J.; Aug. 15, 1873 Mar. 28, 1944

- Gibson, Etta E.; 1889 - 1957
- Gibson, Corrine; Jan. 13, 1922 Feb. 4, 1922
- Gibson, J. M.; Aug. 25, 1840 Apr. 22, 1901 husband of Martha J.
- Guinn, Dr. G. W.; 1843 - 1914
- Guthrie, Iva; Mar. 16, 1888 May 10, 1919
- Guthrie, Mattie Morris; Aug. 4, 1901 June 22, 1942
- Hampton, James Norman; d. Feb. 9, 1969 age 64-7-26
- Hampton, Sandra K.; d. June 25, 1955 dau. of J. N.
- Hamra, Assad M.; 1862 - 1926
- Harma, Heleha; 1879 - 1951
- Hamra, Salam; Aug. 12, 1912 Feb. 25, 1922 son of A. G. & Rajjoun
- Hamra, Kemal Richard; June 3, 1910 Oct. 22, 1918 son of A. G. & Rajjoun
- Hamra, Elijah; Nov. 4, 1910 Jan. 19, 1918 son of Assad M. & Helen
- Hargrave, Olnen L.; Feb. 4, 1913 Feb. 2, 1917 son of R.H. & Ada
- Hatton, Samuel Franklin; 1881 - 1967 son of Samuel M. & Martha Thomasson Hatton husband of Annie Bee
- Hatton, Annie Bee Hutchison; Mar. 12, 1884 Oct. 15, 1930 wife of Samuel - dau. of George T. & Matilda Ann Foster Hutchison
- Hatton, Thomas Harry; Dec. 28, 1903 May 5, 1920 son of S.F. & A.
- Hatton, Pansy; June 5, 1908 July 11, 1910 dau. of S.F. & Annie
- Hatton, James Samuel; Dec. 29, 1910 Mar. 13, 1923 son of S.F. & A.
- Hatton, Robert Bee; June 26, 1928 June 12, 1935 son of S.F. & A.
- Head, Wm.; Jan. 14, 1888 Feb. 19, 1912 son of Riley & Mary
- Head, Minnie C.; May 9, 1880 June 10, 1900 wife of W. R.
- Henson, (?) ; d. June 3, 1892 age 62-3-0 wife of N.
- Holley, Nellie E.; Jan. 24, 1900 Aug. 29, 1919 wife of J. B.
- Holley, J. M.; b. & d. Jan. 6, 1922 son of J. B. & Nellie

Holloway, W. E.; Apr. 16, 1920 Aug. 20, 1934

Howard, Thomas H.; Feb. 3, 1877 Feb. 15, 1917

Hurst, Sarah D.; 1828 - 1884 wife of Thomas Hurst - Moore
marker

Johns on, Hettie; Dec. 26, 1873 Aug. 30, 1913 wife of J. J.

Jones, Elica; Dec. 22, 1861 Feb. 20, 1907

Jones, Mary; Mother of W. C. Wright

Kelley, D.; Sept. 7, 1890 Feb. 14, 1899

Kitchell, Miller; Jan. 17, 1860 Sept. 9, 1944

Kitchell, Manda; Aug. 2, 1975 Mar. 27, 1952

Kirk, Mary Jane; Sept. 27, 1849 Jan. 13, 1917

Kirk, Joseph E.; Apr. 5, 1878 Feb. 9, 1937

Kirk, Thomas R.; May 9, 1874 May 12, 1934

Kirk, Effie M.; Nov. 24, 1880 Oct. 18, 1918 wife of T. R.

Kirk, D. B.; July 22, 1882 July 3, 1904 son of M. J.

Kirk, H. O.; Dec. 1, 1870 Dec. 3, 1903 son of M. J.

Kirk, Dennis Ray; Nov. 27, 1934 Feb. 4, 1937 son of David &
Annabell

Kirk, Eugene; Dec. 10, 1900 May 9, 1903 son of J. E. & M. A.

Kirk, Opal L.; June 16, 1903 Oct. 7, 1904 dau. of J.E.& M.A.

Lightfoot, Barbara A.; Apr. 3, 1861 Feb. 13, 1931 wife of
Robert Caldwell

Lightfoot, W. B.; Apr. 16, 1882 Mar. 10, 1919

Lightfoot, Nancy E.; Jan. 5, 1875 Aug. 15, 1905 wife of M. A.

Lott, infant; b. & d. May 13, 1923 son of Dixie & Clay

Mathews, William S.; b. ? d. ?

May, Lula; Mar. 7, 1890 Nov. 12, 1916 wife of O. L. McFarland

May, Cora A.; May 30, 1890 Oct. 20, 1913

Moore, Sarah D.; 1828 - 1884 wife of Thomas Hurst (rest of large
marker was weather worn we couldn't read it)

- Morrow, Cora E.; Nov. 20, 1884 Oct. 30, 1918 wife of J. A.
- Murphy, George W.; Oct. 10, 1864 Apr. 27, 1942 husband of
Martha J.
- Murphy, Martha J.; Oct. 7, 1874 May 17, 1935 wife of George W.
- McCurtis, Floyd; June 9, 1908 Oct. 1, 1909
- McCurtis, Robert Lee; Dec. 27, 1906 Aug. 26, 1907
- McFarland, Maud E.; d. Nov. 20, 1898 age 10 yrs.
- McFarland, Lula May; Mar. 7, 1890 Nov. 12, 1916 wife of O. L.
- McFarland, Martha; July 19, 1856 Apr. 20, 1880 wife of J. P.
- McLemore, R. B.; Apr. 7, 1850 Nov. 19, 1903
- Northington, Martha J.; Jan. 19, 1875 June 22, 1917 wife of Tom
- Northington, John E.; b. ? d. Apr. 6, 1920
- Ozburn, Jordan C.; d. Dec. 16, 1882 age 29-2-10
- Parker, William A.; 1878 - 1950
- Parker, Bertha M.; 1888 - 1937
- Parson, William C./G.; Sept. 11, 1848 Mar. 19, 1891
- Parson, Mary E.; b. ? d. Jan. 11, 1883 wife of W. G.
- Parson, Connie; d. Mar. 30, 1950 age 39-2-7
- Parson, Nannie; d. Sept. 15, 1919 age 11 yrs.
- Parson, John W.; June 5, 1861 Jan. 26, 1940
- Paskel, James W.; July 13, 1894 Feb. 20, 1916 son of W.H.& M.A.
husband of Willie
- Paskel, Martin L.; Oct. 5, 1901 Oct. 12, 1963
- Paskel, M. A.; Nov. 21, 1864 Mar. 11, 1916 wife of W. H.
- Pendergrass, Omey R.; d. Feb. 9, 1938 age 62-2-17
- Piercy, John E.; Apr. 27, 1867 Sept. 22, 1921
- Pierson, Jency E.; Feb. 24, 1897 Feb. 29, 1897 dau. of J.L.&
Mary
- Pierson, John L.; d. Jan. 17, 1958 age 83-2-21

Quinn, George L.; Aug. 31, 1869 May 23, 1871 son of G.W.& E.
 Ragsdale, Wayne; 1902 - 1966

Ray, Effie W.; Aug. 14, 1900 Oct. 18, 1960

*Richardson, Emma T.; Oct. 8, 1868 May 31, 1925 dau. of Louis
 & nee Rasbury (b. in Tenn.) Reed - wife of D. S.

Richardson, I. A.; Mar. 8, 1897 Aug. 20, 1898 dau. of D.A.&E.A.

Richardson, Joseph E.; Jan. 7, 1893 Dec. 30, 1896 son of D. S.
 & E. T.

Richardson, Joseph; Apr. 27, 1872 Nov. 27, 1905

Sanders, William; Aug. 25, 1849 Sept. 12, 1896 husband of Deliah

Sanders, Malona E.; Feb. 14, 1887 Mar. 22, 1912

Sanders, J. F.; July 17, 1849 Apr. 6, 1911 son of K. D. & Mary

Sanford, J. T.; Sept. ?, 1879 June 13, 1902

Scales, Rebecca; Mar. 10, 1846 July 13, 1920

Schafer, infant; Nov. 13, 1918 Jan. 3, 1919 dau. of Samuel &
 Elma

Shaffer, Peter D.; Feb. 2, 1852 Nov. 29, 1936 husband of Nancy

Shaffer, Nancy E.; Apr. 2, 1862 Jan. 3, 1946

Shafer, Maudie Jane; Apr. 7, 1889 Jan. 28, 1906 dau. of P.D. &
 N. E.

Shook, Winfield; Mar. 8, 1865 Sept. 14, 1928

Smith, Harvey W.; Nov. 4, 1849 Feb. 12, 1928 husband of N.A.

Smith, N. A.; June 8, 1853 Apr. 10, 1911 wife of H. W.

Smith, Harvey W.; Dec. 25, 1877 Dec. 3, 1899 son of H.W.&N.A.

Smith, Westie; Aug. 12, 1882 Oct. 22, 1898 son of H.W.& N.A.

Smith, Dora E.; Sept. 10, 1895 May 5, 1949

Smith, Myrtle A.; 1890 - 1936

Smith, Hartence; July 3, 1916 Nov. 11, 1919 age 3-4-8

Smith, Myrtal E.; Apr. 23, 1884 d. 1905 dau. of J. A.& S. E.

Smith, Roy E.; b. ?, 1901 d. Oct. ?, 1903 son of J.A.&S.E.

- Starnes, James Troy; July 1, 1934 Feb. 5, 1935 son of Troy & Ethel
- Starnes, Robert L.; Apr. 15, 1880 Feb. 16, 1956 husband of Harriett & Fannie J.
- Starnes, Harriett; Sept. 14, 1886 Apr. 21, 1914 dau. of N. & M. J. Kirk - wife of R. L.
- Starnes, Fannie Jane; Aug. 14, 1895 d. _____ wife of R. L.
- Starnes, R. L. Jr.; Jan. 17, 1925 Jan. 24, 1925
- Starnes, Milton; June 27, 1919 Apr. 17, 1920 son of J. W. & Edith
- Starnes, Shirley Jean; Aug. 11, 1935 Aug. 1, 1966 dau. of Troy & Ethel
- Steel, Sidney R.; d. Feb. 16, 1882 age 60-3-28
- Taylor, Harve; Aug. 17, 1872 Jan. 21, 1906
- Taylor, Clara; Dec. 27, 1896 Jan. 16, 1908 dau. of H.H.& Rosa
- Thomas, Minnie Boone; Oct. 1, 1877 July 7, 1958
- Thompson, Nelson; May 3, 1843 Oct. 17, 1910 husband of Fanny E.
- Thompson, John Lee; Sept. 17, 1866 Dec. 11, 1903 husband of Ada
- Thompson, Ada L.; Oct. 30, 1867 Dec. 25, 1904 wife of J. L.
- Thompson, Dora; May 5, 1874 Dec. 16, 1957
- Thompson, infant; b. & d. Feb. 4, 1960 son of Dany & Emma
- Todd, Hettie M.; Sept. 25, 1872 Oct. 8, 1933 wife of W. W. Howard
- Todd, Sarah L.; Jan. 14, 1863 June 20, 1904 wife of J.J.
- Todd, J. F.; Sept. 25, 1885 Aug. 20, 1897 son of J. J.& S. L.
- Todd, Jennie Floyd; June 28, 1888 Jan. 17, 1940 wife of James A.
- Todd, Mollie; May 14, 1877 July 5, 1954
- Todd, infant; Feb. 6, 1910 Feb. 9, 1910 son of J.A. & Jennie
- Todd, William Archey; Feb. 8, 1892 Jan. 3, 1916
- Todd, J. J.; May 20, 1858 Apr. 20, 1922
- Todd, Blanche Estelle; Feb. 5, 1918 June 7, 1919

Trout, James B.; Feb. 21, 1842 Nov. 20, 1898 husband of Mary J.
 Trout, Idal; d. Sept. 3, 1875 age 0-7-2
 Trout, B. F.; May 16, 1871 Aug. 27, 1872 son of J. J. & L.
 Trout, Jacob; (no dates) son of F. J. & L.
 Trout, John J.; d. Nov. 18, 1951 son of F. & L.
 Trusty, G. W.; d. Mar. 20, 1883 age 35 yrs.
 Waller, Dixie; May 6, 1906 Nov. 10, 1965
 Walker, W. H.; Dec. 29, 1859 Aug. 17, 1898
 Walker, W. A.; Feb. 6, 1884 May 14, 1906
 Walker, Sarah; d. Oct. 23, 1889 age 52-10-1 wife of L.
 Walker, Thomas L.; Nov. 22, 1867 Oct. 25, 1879 son of L. & S.A.
 Walker, infant child of L. & S. A.
 Wheeler, C. E.; Oct. 18, 1882 Apr. 2, 1914
 Weathers, Henry H.; May 14, 1893 Apr. 6, 1918
 Weathers, Mary A.; Oct. 31, 1869 Aug. 25, 1970
 Weathers, Sophia A.; Nov. 12, 1831 Nov. 16, 1873 wife of W.R.
 Weathers, Capt. W.; Jan. 24, 1826 May 4, 1911
 Weathers, John; Nov. 24, 1862 July 9, 1864
 Wright, J. W.; Dec. 18, 1872 Oct. 15, 1911
 Wright, Martha V.; Jan. 11, 1875 Aug. 22, 1957
 Wright, W. O.; Oct. 18, 1887 Aug. 2, 1938
 Wright, W. E.; Nov. 18, 1890 Feb. 16, 1917
 Wright, Richard; May 10, 1895 Jan. 14, 1963 (Mo. PVT. 7 Co. 163
 Depot Bricade W.W. I)
 Wright, L. Y. D.; 1851 - 1909
 Wright, M. E.; 1850 - 1886
 _____, Martha; wife of _____ July 19, 1856 _____
 _____, Roxie R.; July 15, 1868 Aug. 18, 1940

Unknown Child (all that is written on stone)

HUTCHENS CEMETERY

Recorded April 7, 1969

This cemetery is located in Dunklin County - Clay township - Section 33 - Range 9E. Hutchens cemetery was very grown up and many of the graves were unmarked. It is on an Indian mound, just off the road that goes to Hornesville, Mo.

- Arthur, J. W.; July 10, 1880 Sept. 2, 1917 (Woodman of World)
- Arthur, Lizzie; Aug. 6, 1872 Apr. 19, 1906
- Arthur, Samuel; Feb. 7, 1837 Sept. 8, 1903 husband of Louisa
- Arthur, Louisey; Aug. 21, 1836 Mar. 10, 1916 wife of Samuel
- Arthur, Thomas E.; Mar. 17, 1876 Dec. 22, 1900
- Arthur, Grant; Aug. 3, 1871 Mar. 18, 1916
- Arthur, James Samuel; Jan. 8, 1898 Dec. 6, 1897 son of J.M.&L.E.
- Burton, B. S.; Oct. 17, 1867 Sept. 10, 1893
- Burton, Z. B.; Apr. 27, 1857 June 13, 1918
- Burton, Ellen J.; June 21, 1858 June 10, 1916 wife of Z. B.
- Burton, Purley; Oct. 3, 1889 Aug. 18, 1890 dau. of Z.B. & E.
- Burton, Sherman Wesley; Jan. 21, 1898 Mar. 13, 1914 son of Zack & E.
- Burton, Calvin; Feb. 11, 1892 Apr. 3, 1899 son of Z. B.& E.
- Campbell, Rozzie Burch; July 21, 1900 Apr. 28, 1914 dau. of Jess & S. A.
- Gatlin, Zack B.; July 6, 1916 Oct. 29, 1918 son of J.B.& Lindy
- Hutchens, H. N.; Mar. 4, 1830 Mar. 26, 1910
- Hutchens, Mary A.; Aug. 7, 1835 Sept. 10, 1911 wife of H. N.
- Hutchens, E. J.; Mar. 7, 1869 July 4, 1903 son of H.N.& Kate C.
- Hanners, Eddie M.; Feb. 11, 1889 age 1-2-0 son of A.L.& M.
- Horner, Elijah; Apr. 16, 1851 Nov. 4, 1886
- Horner, Marhta; June 13, 1861 Apr. 6, 1889 wife of Elijah
- Hart, Fred; Sept. 22, 1886 July 18, 1908
- Lamastus, Faney; Aug. 12, 1909 Mar. 25, 1911 dau. of H.& E.L.

Lane, William; May 2, 1936 June 30, 1896

McCuen, Rosa B.; Jan. 20, 1887 Oct. 23, 1918 wife of E. F.

McCuen, infant; Aug. 19, 1909 son of E. F. & Rosa

Stephens, Claudy; Nov. 31, 1885 Aug. 2, 1888

Stephens, Sarah; July 10, 1862 Jan. 4, 1929

Stephens, Frank; d. July 5, 1897 age 36 yrs.

Hogue Cemetery

Recorded April 1969 by Ophelia Wade & Bobbie Richardson. This cemetery is located in Dunklin County - Freeborn Township - Section 3 - Range 10 E. Hogue cemetery is enclosed in an old fancy iron fence. It is located about 300 feet from a dirt road in a plowed field.

Farris, Nancy M.; Dec. 11, 1819 Sept. 25, 1860

Hord, Thomas P.; Nov. 21, 1820 Nov. 4, 1844

Hord, Allen S.; Aug. 3, 1813 Apr. 7, 1869

Hogue, Malinda H.; Jan. 6, 1822 Feb. 7, 1895 wife of Jno.

Hogue, Jno. B .; d. July 11, 1882 age 66-2-8

Hodges, Mary E.; Dec. ?, 1889 Apr. 8, 1913

Hodges, R. L.; June 10, 1819 Jan. 17, 1897

Simpson, Rebecca Ann; Sept. 7, 1839 Oct. 8, 1925 wife of E. C.
White

Simpson, T. J.; Dec. 2, 1849 Mar. 6, 1915

Simpson, Sarah E.; Sept. 1, 1846 Mar. 22, 1904 wife of T. J.

Simpson, infant son of T. J. & S. E.

Simpson, E. O.; infant son of T. J. & S. E.

Simpson, Annie P.; dau. of T. J. & S. E.

Simpson, V. H.; son of T. J. & S. E.

Branum Cemetery

Recorded April 7, 1969 by Rhonda, Luke, & Bobbie Richardson.
Branum also called Burleson Cemetery is located in Dunklin
County - Clay Township - Section 33 - Range 9E.

Branum, Celia Angeline; Nov. 18, 1869 July 4, 1961 wife of Jeff

Branum, Emma M.; d. Feb. 28, 188? age 4 yrs. dau. of M. & M.

Branum, Ernest L.; June 25, 1916 Jan. 26, 1935

*Branum, Ernest; June 25, 1910 Jan. 26, 1935 son of M. C. &
Victory R. Horner Branum (both b. in Mo.) - cause of
death - gun shot wound in head - Suicide

Branum, Harry; Jan. 9, 1916 July 14, 1917 son of P. V. & Lora

Branum, Hettie L.; 1870 - 1895 wife of M. C.

Branum, James A.; d. Oct. 8, 1934 (Mo. SGT. Inf.)

*Branum, Joseph S.; b. in Mo. d. Sept. 5, 1932 at Memphis, Tenn.
Hospital - charged to Vester Branum of Palding, Mo.

Branum, Lester; Sept. 25, 1901 Sept. 30, 1901 son of M.C.& V.R.

Branum, Margaret; b. 1852 d. Oct. 4, 1835 wife of Mott

Branum, McCulla; May 15, 1863 July 21, 1934

Branum, Mary C.; 1839 - 1896 wife of Perish

Branum, Olvy; 1889 - 1899

Branum, Pete; Aug. 17, 1874 Apr. 27, 1968 husband of Wilmer

Branum, Prudence; 1888 - 1889

Branum, Perish; d. Dec. 16, 1876 age 42-4-27

Branum, Rhoda; d. Sept. 2, 1866 age 5-1-4

Branum, Rubert R.; Jan. 7, 1887 Feb. 15, 1900 son of T.J.&D.A.

Branum, Ruth M.; Dec. 15, 1873 Dec. 22, 1949 wife of William H.

Branum, T. J.; May 22, 1856 Feb. 16, 1900

Branum, T. J. "Jeff"; Apr. 10, 1864 Mar. 3, 1941 husband of
Celia A.;

Branum, Thomas J.; Apr. 12, 1858 Aug. 5, 1898

Branum, Ulla; Feb. 27, 1888 Jan. 2, 1911 (Woodman of World)

- Branum, Vectuene; d. Feb. 25, 1965 age 87-3-6
- Branum, Vester; 1895 - 1896
- Branum, William; d. 187? age 1 yr.
- Branum, William H.; Mar. 17, 1870 Oct. 31, 1953 husband of Ruth
- Branum, Wilmer; Mar. 11, 1884 Mar. 23, 1957 wife of Pete
- Bailey, Edith M.; May 20, 1890 June 22, 1890 dau. of G.L.& C.L.
- Bailey, Thomas M.; Apr. 2, 1863 Apr. 7, 1919 (Woodman of World)
- Brewer, Mollie E.; Mar. 20, 1890 June 22, 1890 dau. of G.L.&C.L.
- Brewer, W. E.; Sept. 13, 1867 Aug. 6, 1900 wife of J. G.
- Brewer, Joseph G.; Mar. 10, 1857 Jan. 4, 1901 (Woodman of World)
- Brewer, J. T.; Dec. 8, 1871 May 18, 1908
- Brewer, George Lewis; 1864 - 1939
- Brewer, Chorlotte 1869 - ___? wife of George L.
- Burleson, Mike; b. in Hornesville, Mo. Sept. 26, 1907 d. Dec. 5, 1937 son of Ed
- Dunaway, Emma; 1895 - 1933 wife of Geo. F.
- *Dunaway, Emma; Mar. 5, 1895 Apr. 19, 1933 dau. of W. H. & nee Underwood (b. in Clay Co. Ark.) Branum - wife of George Dunaway
- Dunaway, Victoria; 1841 - 1920
- Dunaway, E. V.; 1925 - 1929 dau. of Geo. F. & Emma
- Hall, George; Oct. 20, 1866 Sept. 26, 1917
- Hall, Marie; 1905 dau. of G. H. & M. A.
- Hill, Serena; Oct. 25, 1858 Jan. 10, 1936 wife of D. W.
- Hill, D. W.; June 11, 1859 July 27, 1922 husband of Serena
- Hill, Daniel; Jan. 27, 1894 Jan. 22, 1897 son of D.W. & S.
- Hutchens, Milton; July 15, 1842 Sept. 6, 1872 husband of Lollie
- Killiam, Gladys Ione; Sept. 15, 1915 Aug. 6, 1918 dau. of S. W. & L. B.
- Kennett, infant; b. & d. July 1901 son of A. ? & M. E.

Lamb, Belle; 1884 - 1968

Lamb, Luther W.; Oct. 2, 1918 Sept. 27, 1943 (PVT. Coast ARTY. Corps W.W. I)

Lamb, W. A.; Sept. 9, 1881 Nov. 7, 1923

Shaw, Van Jr.; 1922 - 1934

Shaw, Michael V.; Oct. 29, 1889 Nov. 12, 1955 (W.W. I Veteran)

Shaw, Jonnie L.; Apr. 17, 1884 d. _____ wife of Michael V.

Rogers, Ulus L.; 1899 - 1938

Stacy, Reva E.; June 23, 1894 Oct. 28, 1918 wife of W. P.

Wicker, Carlon V.; Aug. 7, 1908 July 17, 1909 child of Walker & Halley

Wicker, Nillie M.; Oct. 20, 1915 Jan. 7, 1917 dau. of Walker & Halley

Williams, S. P.; Mar. 25, 1871 Mar. 2, 1915 (Woodman of World)

Williams, Rosa; Nov. 28, 1881 Feb. 18, 1907 wife of S. P.

Williams, Fannie E.; Jan. 13, 1890 Sept. 2, 1890 dau. of J.B. & M. A.

Williams, Orie; May 30, 1871 Feb. 4, 1901 wife of S. P.

Williams, D. H.; Nov. 10, 1844 Sept. 22, 1900

Williams, Nancy Caroline; Dec. 20, 1860 Mar. 18, 1931 wife of J. B.

Williams, Joe Marcus; Nov. 6, 1927 Feb. 4, 1941 son of Joseph & Mary B.

Williams, Joseph Daniel; Mar. 8, 1885 Nov. 4, 1933

Williams, infants; b. & d. 1930 twin sons of Joseph & Mary B.

Williams, Georgla Rose; Dec. 29, 1913 May 1915

Williams, Verma; Nov. 29, 1908 July 19, 1911 dau. of S.P. & D.

Any mans death diminishes me;
 Because I am involved in Mankinde;
 And therefore, never send to know for whome the bell tolls;
 It tolls for thee. - John Donne (1573 - 1631) -

Langdon Cemetery

Langdon Cemetery is located in Dunklin County - Clay Township - Section 21 - Range 9E. This area is called Cotton Plant. In 1847 Mr. E. J. Langdon entered the mercantile business here, locating his store near the middle of the north half of the southeast quarter of Section 16. A few years later he moved his stock of goods to its final location in the southeast quarter of Section 21. The land upon which the store was build was bought from John Cude, who had obtained it by buying scrip from Private Thomas I. David of Captain Blakemore's Company, First Regiment, Tennessee Volunteers, whitch presumably was involved in the Mexican war.

There are 24 marked graves in the cemetery and several unmarked graves on the west side of it. One of the unmarked graves is that of Dr. George Lindemood, who died around 1880, probably a middle-aged man. He was a brother-in-law of Judge E. J. Langdon.

There will be one more person buried in this cemetery, and that is Miss. Louise Blanche Langdon. She was born in 1889.

Edwin James Langdon, was born in Middlebury, Vermont, Aug. 7, 1819 son of Hiram & Mary "Polly" Dowd Langdon, both of Scotch descent. On June 22, 1847 he married Sarah Ann Americus Elizabeth Jane Glasscock, who came from near Jackson, Mo., she was of Scotch-Irish descent, being the daughter of Robert L. & Elizabeth Sullinger Glasscock. E. J. & Sarah had 9 childred, 5 of them surviving to adulthood. They were; Truman Curtis, William Hayden, Charles Van Meter, Albert Jewett, & Hettie Douglass.

Hass, Cora O.; Aug. 7, 1869 Nov. 25, 1892 wife of Albert Hass

Hass, infant; dau. of A. & C. O.

Hass, infant; dau. of A. & C. O.

Moore, E. H.; Mar. 1, 1832 Dec. 29, 1885

Langdon, infant; b. & d. June 28, 1928 son of A. J. & May Smith
Langdon

Langdon, William Hayden; b. July 24, 1851 d. _____

Langdon, Charles Van Meter; Oct. 10, 1855 Aug. 22, 1931

*Langdon, Charles Van Meter; b. in Mo. Oct. 10, 1855 d. Aug. 22, 1931 son of Edwin James & Sarah Ann Glasscock (b. in Jackson, Mo.) Langdon (b. in Middleborn, Vermont)

Langdon, Elizabeth Eddie; Aug. 26, 1860 June 10, 1865

Langdon, Truman Curtis; Jan. 19, 1849 Nov. 1, 1879

Langdon, Ruth Ella; Feb. 15, 1858 Feb. 25, 1862

Langdon, Elizabeth Ellen; Oct. 13, 1853 Oct. 16, 1857

Langdon, Edwin James; Aug. 7, 1819 Nov. 6, 1892 husband of Sarah
 Langdon, Sarah Ann; May 1, 1830 Nov. __?, 1908 wife of E. J.
 Langdon, James Jewett; Apr. 8, 1863 Dec. 10, 1863
 Langdon, Albert Jewett; Feb. 25, 1865 Feb. 24, 1939
 Langdon, Hettie Douglass; Aug. 4, 1868 Sept. 28, 1921
 Langdon, Charles V.; 1855 - 1931 husband of L. P.
 Langdon, Louise P.; 1865 - 1961 wife of C. V.
 Langdon, Sallie May; 1887 - 1966
 Langdon, Luella G.; Aug. 18, 1891 Sept. 15, 1894 dau. of C.V.&
 L. P.
 Langdon, Neal; July 2, 1885 Sept. 29, 1886 son of C.V.& L.P.
 Langdon, Curtis W.; Feb. 23, 1878 Sept. 13, 1879 son of T.C.&
 M. L.
 Langdon, Trueman C.; Jan. 19, 1849 Nov. 1, 1879
 Skinner, Sarah D.; d. Mar. 27, 1876 age 30-6-16 wife of Wm.

Lynn Oak Cemetery

Recorded April 29, 1969 by Patsy Hughes & Bobbie Richardson.
 This cemetery is located in Dunklin County - Freeborn Township
 - Section 17 - Range 10E.

Allen, Geraldine; Jan. 5, 1943 Feb. 5, 1945
 Allen, Wanda Faye; Feb. 7, 1940 Feb. 11, 1941
 Cavaness, Robert; d. July 1, 1956 age 16-6-7
 Hutchison, Janet Sue; Apr. 29, 1945 Apr. 30, 1945 dau. of Alvin
 & Mozella
 Hutchison, Patsy Ann; Nov. 24, 1936 Jan. 21, 1939 dau. of Alvin
 & Mozella
 Freeman, George A.; Jan. 22, 1894 Apr. 8, 1968 husband of Willie
 Freeman, Willie; Feb. 24, 1895 d. _____
 Freeman, Ruth; Sept. 3, 1909 Jan. 21, 1944
 Kegley, J. A.; Mar. 5, 1880 Feb. 8, 1957 husband of America E.

Kegley, America E.; Mar. 4, 1887 Jan. 4, 1943 wife of J. A.

Kegley, Percilla Yvonne; Dec. 7, 1946 Dec. 1, 1951 dau. of Rev. & Mrs. Loyd Kegley

Lizenbee, Ella Adeline; d. Feb. 4, 1966 age 71-8-9

Moore, Alvie Dee; July 20, 1897 Sept. 24, 1965 husband of Madie

Moore, Madie Ellar; Sept. 8, 1904 d. _____ wife of Alvie Dee

Scott, Betty Lou; Sept. 6, 1941 Sept. 9, 1941 dau. of Clarence & Laueda

Shelton, William R.; Nov. 18, 1886 Sept. 22, 1967

Shelton, Willard D.; June 11, 1891 d. _____

Shelton, William Loyd; Dec. 7, 1966 age 57-1-5

Shelton, John W.; Jan. 26, 1864 Mar. 18, 1953 husband of Virginia

Shelton, Virginia; Mar. 3, 1867 Feb. 2, 1940

Horner Cemetery

Recorded in May 1972, this cemetery is located in Dunklin County - Clay Township - Section 5 - Range 9E. In the Dunklin County Historical Society Book Vol. I there is an artical by Rev. L. M. Lemonds that states, "In February 1832 Thomas Neel and his wife's father, Mr. Ray came to this county. Mr. Ray was killed, by being thrown from his cart, and was the first person buried at the old Horner burying grown." Also in Vol. I Mrs. Hettie H. Bradley tells about William H. Horner (who I beleve is burried in the Horner cemetery although I could not find a stone for him.) Mr. Horner was born in Tenn. in 1795, he build the first house in Hornersville in 1832, laid out and established the town of Hornesville in 1840. Mrs. Bradley also talks about the Brannums. "The Brannums and Horners came to Hornesville and vicinity in the early 1830s. Michael Brannum was born is South Carolina in 1777. When he came here his family consided of his wife, Aquilla, his son, Tecumseh, named for the famous Indian chief of Ohio, who became a General in the English Army. His daughter, Victorine, sometimes given as Victoria, who became the wife of John Z. Horner, who was born in Tenn. in 1821. Victoria Horner Brannum was born at Little Prairie (now Caruthersville) Mo. Jan. 7, 1817 died in Hornesville July 7, 1916 and is buried at the Horner graveyard." There are many unmarked graves in this cemetery.

Abraham, Dave T.; Mar. 18, 1879 Jan. 25, 1943

Abraham, Ella H.; Apr. 25, 1882 Oct. 20, 1961

Adkerson, infant; b. & d. Apr. 19, 1965 son of Jim & Jackie

Adkins, Jasper "Jack"; Dec. 5, 1894 Mar. 17, 1966

Airsman, Larry Don; d. Oct. 22, 1957 age 8-9-16

Allen, Audrey A.; 1888 - 1958
 " , Tishis Vance; 1891 - 1959

Allen, Louvin A.; Mar. 25, 1913 Oct. 24, 1965

Allen, Ruth Ann; 1946 - 1947

Anderson, Campbell Sr.; Sept. 7, 1875 Jan. 25, 1956
 " , Bessie Caneer; Sept. 21, 1881 d. _____

Ashly, Edward E.; Feb. 11, 1920 Nov. 18, 1952

Atteberry, Lee; Aug. 14, 1886 Feb. 8, 1969
 " , Minnie; Mar. 29, 1885 Feb. 8, 1960

Bailey, Henry J. Jr.; Feb. 29, 1920 Feb. 17, 1967
 " , Earlene J.; Aug. 9, 1922 d. _____

Barcroft, Katie; June 20, 1869 Jan. 10, 1959

Bassett, Curtis E.; Jan. 12, 1900 Dec. 29, 1952
 " , Mary A.; Dec. 8, 1901 d. _____

Beach, Wilma Hill; Oct. 9, 1916 May 23, 1967

Bell, Louis; d. Aug. 29, 1932 age 84 yrs. husband of (Siss?)

Benfield, Mayford Clinton; 1932 - 1968

Bennett, Willie E.; b. in Vincent, Mo. Mar. 25, 1892 d. Mar. 31, 1962 Vet. of W.W. I son of Abner & Lucinda Lord Bennett

Bibbs, Burl P.; June 6, 1895 July 24, 1960 (Mo. PVT. US Army W.W. I)

Black, Ella May; Feb. 29, 1880 Aug. 24, 1884 dau. of J.W. & A.A.

Black, Maggie E.; Oct. 22, 1871 dau. of J. W. & Amanda

Bolen, Luther; Nov. 23, 1884 Dec. 28, 1963
 " , Florence; Apr. 26, 1898 June 7, 1960

Bond, Van H. M.D.; Dec. 8, 1866 Sept. 4, 1953

Bozell, Ida; July 22, 1883 Mar. 17, 1920 wife of R. R.

Bradley, Jeff; 1933 - 1958

Brand, Mary E.; Sept. 20, 1893 June 6, 1963

Brand, Viola; Feb. 21, 1914 May 2, 1958

*Brannum, Albert; Oct. 20, 1898 Oct. 8, 1934 son of W. H. & Ruth Underwood (b. in Ark.) Brannum - cause of death gun shot wound in head - suicide

Brannum, Cora B.; June 2, 1902 Mar. 4, 1968
" , Albert Jefferson; Aug. 3, 1903 Aug. 3, 1966 (Mo. PVT. US Army W.W. II)

Brannum, James Edward; Jan. 28, 1893 June 21, 1966

Brannum, Leoza Gendren (no dates)
" , Thomas Cecil; Jan. 21, 1906 June 26, 1961 (Mo. Lt. Col. Corps. of Engineers W.W. II)

Brannum, Clyde Simpkins; May 6, 1897 d. _____
" , Samuel Bennett; June 30, 1889 Nov. 14, 1967

Branum, Jennie Mae; Oct. 17, 1911 Sept. 30, 1966

Branum, Franklin W.; June 4, 1909 Feb. 8, 1960
" , Agnes S.; Oct. 4, 1914 d. _____

Branum, Russell F.; Jan. 23, 1916 Aug. 19, 1970 (Mo. Sgt. Co. L 63 Inf. W.W. II)

Branum, William F.; Sept. 26, 1878 Apr. 3, 1957

Branum, William H. "Bill"; 1904 - 1964

*Brown, Toney Lee; Oct. 30, 1963 May 8, 1964 son of Hubert & Betty Benkard Brown

Buck, Frances Callie Harkey; Oct. 22, 1879 d. _____
" , Newt; Apr. 19, 1877 Feb. 13, 1963

*Buck, Newt; b. in Bloomfield, Mo. Apr. 19, 1877 d. Feb. 13, 1963 son of Joseph & Ann Young Buck husband of Callie married Nov. 19, 1899 parents of Lizzie, Wesley, Florence Sylvan, Gladys, Edison, Alvy & Oleda

Burleson, Bertha Statler; 1882 - 1960 wife of Ed

Burleson, Ed; 1870 - 1947
" , Mike; 1907 - 1937

Bunch, Charles Edward; Nov. 12, 1890 Oct. 30, 1955

Burns, Luke; Apr. 21, 1918 May 22, 1958

Burton, Ealey Floyd; Sept. 12, 1891 Oct. 2, 1961 (Miss. PVT. Sup. Co. 342 Field Arty. W.W. I)

*Burton, Ealey Floyd; Sept. 12, 1891 Oct. 2, 1961 son of Sherman & Lizzie King Burton - husband of Ora Burton

Burton, Elvina A.; Feb. 15, 1877 Jan. 30, 1969

Burton, Harvey; Sept. 19, 1919 June 13, 1944 (Mo. PVT. 361 Inf. Div. W.W. II)

Burton, Jane; Oct. 30, 1856 Nov. 13, 1922 wife of H. B.

Burton, Martha Ora; May 26, 1899 May 9, 1967

Carson, Annie Marie; Jan. 12, 1906 Aug. 16, 1968

Cassey, Andrew J.; Jan. 10, 1876 Aug. 28, 1960
" , Sarah T.; 1879 - 1961

Cates, Annie Pearl; June 5, 1890 Jan. 25, 1915

Cates, Dollie; Oct. 16, 1892 Apr. 19, 1962
" , Henry; Dec. 16, 1883 Oct. 23, 1932

Cates, India Tankersley; Mar. 2, 1870 Feb. 24, 1959 wife of W.M.

Cates, Quintin; b. & d. Oct. 15, 1919
" , Dorsa Willis; b. & d. Sept. 25, 1923 children of J.H.&D.A

Cates, Sarah; Dec. 29, 1855 Jan. 12, 1910 mother of T.E. & J.H.

Cates, T. E.; Jan. 6, 1882 Jan. 22, 1916

Chambers, Annie Lee; Sept. 22, 1894 July 8, 1920 wife of Will

*Chambers, Beula May; Jan. 29, 1925 Aug. 23, 1925 dau. of Will & Laura Pettijohn (b. in Mo.) Chambers (b. in Tenn.)

Chambers, infant; July 5, 1920 July 6, 1920 son of Will & Annie

Chambers, Laura Francis; Oct. 9, 1906 Feb. 12, 1943

*Chambers, William Muton; Feb. 3, 1926 Mar. 6, 1926 son of Will & Laura Pettijohn (b. in Mo.) Chambers (b. in Tenn.)

Christain, Lou Raymond; Feb. 4, 1892 Mar. 2, 1968
" , Oma May; May 3, 1892 June 30, 1968

Christian, Renzy; Mar. 11, 1886 Feb. 8, 1965
" , Nellie; Feb. 25, 1888 d. _____

Cockrum, Bernie R.; May 22, 1893 July 17, 1969

Conner, John Henry; Nov. 6, 1880 Sept. 13, 1960

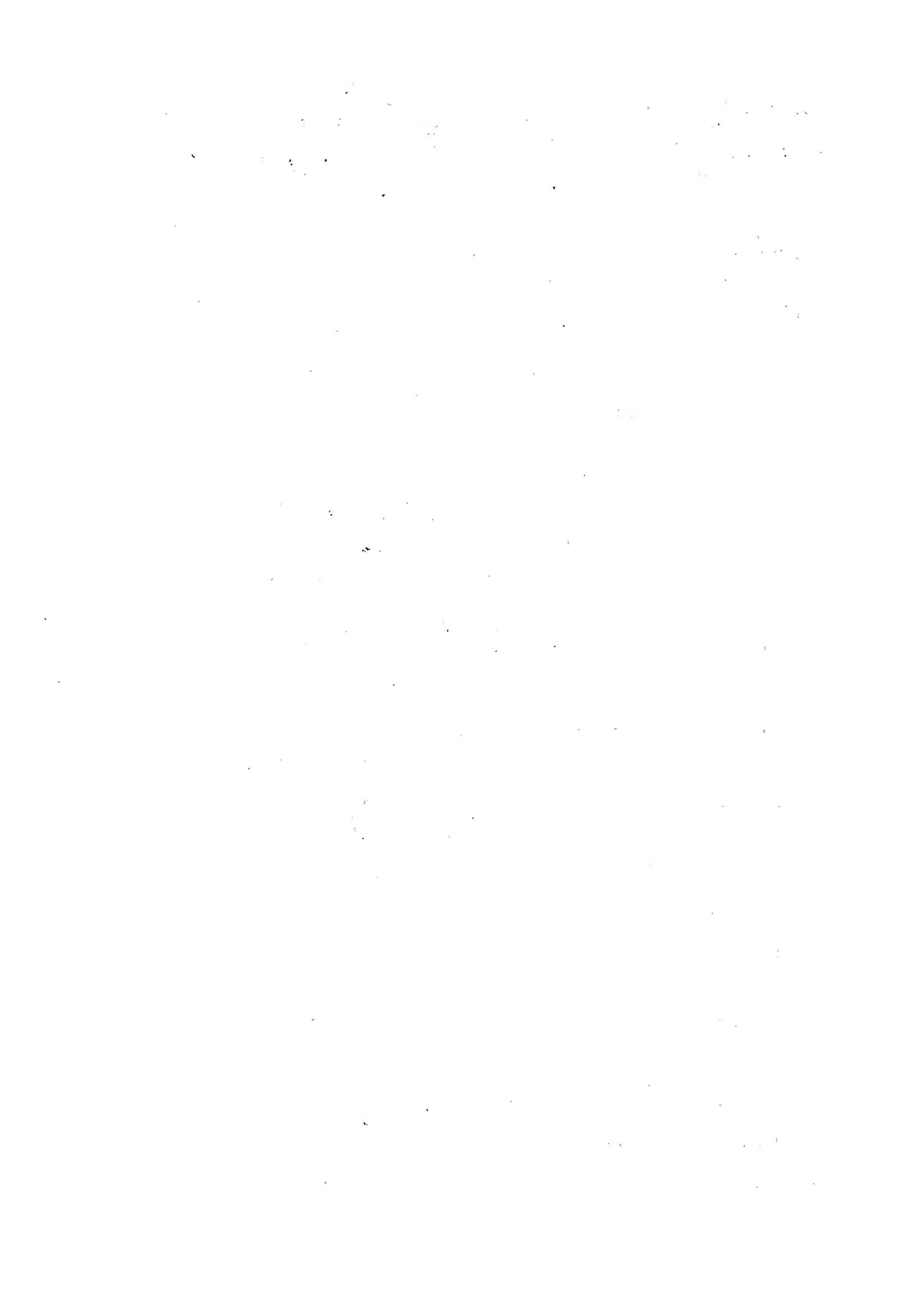

*Conner, John Henry; b. in Neelyville, Mo. Sept. 6, 1880 d. Sept. 13, 1960 son of Charlie & Martha Owens Conner - husband of Alice

Coleman, Cornella Ann; Jan. 23, 1865 Oct. 24, 1954

Collins, Isaac; Apr. 3, 1843 June 3, 1917

Collins, Walter L.; Mar. 20, 1897 Aug. 2, 1956 (Mo. PVT. Co. A 69 Inf. W.W. I)

Cotton, Eva; Oct. 19, 1886

Covey, Fred; 1892 - d. _____
" , Dora; 1899 - 1950

Crafton, Tilman H.; Jan. 9, 1873 Oct. 5, 1961
" , Nora V.; Apr. 19, 1877 May 3, 1958

Crafton, Willie E.; 1899 - 1957
" , Gladys B.; 1913 - _____

Crawford, Virgil Mae; Nov. 21, 1888 Jan. 23, 1952

Crews, Ronald Oscar; May 3, 1948 June 15, 1962

Crews, Josie; wife of George W. Simpkins

Crews, Melba Mae; July 9, 1933 Nov. 7, 1933

Crews, Oscar; Sept. 22, 1909 July 25, 1971
" , Fleeta Ann; July 12, 1911 Aug. 8, 1950

Curnett, Clyde E.; June 17, 1924 Jan. 28, 1956 (Illinois Sgt. Co. C 84 Engr. BN W.W. II)

Curnett, Perry E.; Nov. 27, 1873 June 22, 1959

Daves, Mary H.; Oct. 14, 1892 Dec. 2, 1967
" , George W.; Dec. 18, 1899 d. _____

Davis, W. J.; Feb. 8, 1862 Feb. 15, 1919

Dean, Edgar Edward; Feb. 6, 1908 Jan. 3, 1969

Dean, Gaylon. Price; Sept. 14, 1930 Sept. 24, 1969 (Ark. PVT. US Marine Corps Korea)

Dempsey, Harlen William; Feb. 6, 1904 Mar. 16, 1936 son of Oscar & Mary Arthur (b. in Ind.) Dempsey - husband of Opal Downs Dempsey

Dempsey, Marion W.; Feb. 6, 1904 Mar. 16, 1936

Dempsey, George L.; Dec. 11, 1909 July 23, 1968

Downs, Tomie; Nov. 1, 1906 Sept. 4, 1914 son of Bory & Lee
(inside a small iron fence)

Drummond, Joe W.; 1868 - 1947
" , Ada N.; 1872 - 1966

Dubar, Loyd Owen; June 5, 1953 June 5, 1953

Dugan, Sam I.; Dec. 26, 1798 Sept. 22, 1871 age 75-9-26

Dudy, Jess L.; 1907 -
" , Arevia Y.; 1909 - 1968

Dunaway, George F.; July 5, 1881 Jan. 4, 1960

Duty, Donna Lynn; 1945 - 1958

Eason, Norman N.; Feb. 24, 1890 June 20, 1917

Edmonston, Neel; Aug. 19, 1884 Aug. 20, 1958
" , Gertrude E.; Jan. 9, 1888 Apr. 25, 1963

Edwards, Joe R.; Aug. 7, 1903 Oct. 5, 1969

Essary, Henry W.; 1883 - 1951
" , M. Holbert; 1892 - 1939

Evans, Leonard Everett; Apr. 10, 1915 Jan. 20, 1965

*Fisher, John W.; b. in Nashville, Tenn. May 30, 1885 d. Mar.
14, 1961 husband of Pearl

Fisher, Myrtle; July 5, 1888 May 11, 1932

Fletcher, Henry H.; Jan. 17, 1883 July 13, 1961
" , Willie J.; June 6, 1886 Sept. 12, 1964

Ford, John M. Sr.; Feb. 2, 1878 Apr. 9, 1956
" , Viola Belle; Sept. 28, 1884 Apr. 1, 1968

Gamble, Rosalie; Mar. 2, 1907 Dec. 1, 1961
*Gamble, Roselie; b. in Nettleton, Ark. Mar. 2, 1902 d. Dec. 1,
1961 dau. of John & Maggie Jarrett Ratliff - wife of
George A.

Gardner, Juley; Apr. __?, 1882 d. 1911

Gattis, Deborah Kay; b. & d. Aug. 19, 1961 dau. of Roosevelt

Gattis, Zula; Jan. 23, 1896 d.
" , Carlton; Feb. 3, 1893 Apr. 21, 1964 (Mo. PVT. Co. M 4
GP Repl TNG CEN W.W. I)

*Gattis, Carlton Wicker; Feb. 3, 1893 Apr. 21, 1964 son of
Alonzo & Emma Cullins Gattis - husband of Zula

Gifford, Doris Jean; Jan. 2, 1938 Jan. 13, 1957

Gifford, Pearl; Feb. 13, 1908 d.
 " , Sam R.; Feb. 22, 1906 Jan. 2, 1971 married Sept. 5, 1925

Giles, Lura V.; Oct. 16, 1885 Nov. 28, 1970

Goff, Roscoe; Oct. 15, 1889 June 12, 1962

Gooch, Mildred Mae; Dec. 19, 1926 Dec. 27, 1933

Goodwin, Archie W.; 1870 - 1941
 " , Lou O.; 1875 - 1905

Gosset, Ruby Lee; Sept. 13, 1902
 " , James Oscar; July 6, 1893 Apr. 17, 1905

Gowen, Marion M.; 1876 - 1951

Grable, Carrie Rhodes; Oct. 4, 1890 May 28, 1963
 " , C. C. "Lum"; Apr. 12, 1881 Feb. 16, 1957

Green, Robert Lee; Dec. 18, 1907 Feb. 13, 1953

Green, Sarah Ellen; Dec. 4, 1887 Apr. 19, 1968

Greenfield, Clyde W.; 1890 - 1953

Greenfield, Charles Edgar; Feb. 27, 1893 Jan. 4, 1950

Greenfield, Sherman Grant; Mar. 15, 1864 July 7, 1937
 " , Patsy Ella; Dec. 17, 1869 Jan. 31, 1961

Goff, Grover C.; Aug. 17, 1914 June 14, 1966
 " , Ruby Gay; Oct. 2, 1917 Sept. 5, 1964

Gunter, W. R.; Sept. 18, 1906 July 2, 1969

Hackworth, Charles L.; Sept. 2, 1923 Jan. 6, 1944 (Mo. PVT. 122
 Cav. WPNS TRPW.W. II)

Hackworth, John; Feb. 10, 1896 Nov. 6, 1970
 " , Flora L.; Mar. 18, 1906 d. _____

Hackworth, Roxie May; May 30, 1927 May 29, 1931 dau. of John

Haire, Rev. John M.; Apr. 10, 1877 Sept. 10, 1955
 " , Laura B.; May 9, 1879 July 31, 1968

Haire, Oscar D.; Mar. 6, 1898 July 19, 1966
 " , May M.; Oct. 10, 1906 d. _____

Hale, Silven R.; Sept. 30, 1911 d. _____
 " , Jeanette L.; Apr. 20, 1909 Dec. 16, 1970

- Haney, Ollie Pearl; 1892 - 1958
- Hanners, Mary V.; Sept. 29, 1891 Nov. 19, 1954
- Hardy, Mary Ellen; d. Aug. 24, 1957 (Devoted nurse of Doctor Van H. Bond)
- Hardin, Rosemary Ann; July 25, 1929 June 24, 1963
 " , Elvis Donald; May 14, 1930 Jan. 20, 1971 (Ark. A3C US Air Force Korea)
- Harkey, Margett Jane; 1888 - 1966
- Harkey, Ralph G.; Aug. 30, 1872 Sept. 5, 1970
- Harris, Edgar W.; Feb. 9, 1895 Jan. 17, 1957 (Woodman of World & Vet. of W.W. I)
- Hatch, Paul; Dec. 10, 1927 Nov. 4, 1956 (Mo. CPL US Army W.W.II)
- Hays, Edna Marie; July 10, 1905 Jan. 5, 1908 dau. of T.R. & C.E.
- Hayes, Harvey Andrew; Aug. 3, 1884 Mar. 1, 1951
- Helton, Fannie; 1872 - 194?
 *Helten, Fannie; b. in Tenn. Mar. 20, 1872 d. June 14, 1964 dau. of _____ & _____ nee Brothertan McDonald
- Hemingway, Glenn T.; Dec. 5, 1909 Apr. 26, 1966
 " , Flora P.; July 19, 1914 d. _____
- *Hemphill, Etta; b. in Miss. July 7, 1915 d. May 29, 1962 dau. Lucian & Etta Lyerly (b. in Blytheville, Ark.) Vernon (b. in Tenn.) - wife of Jim Hemphill
- Henson, Charles E.; 1877 - 1947
 " , Mary Jane; 1880 - 1946
- Hickman, Mabel E.; Sept. 21, 1907 Aug. 8, 1969
- Hill, Carol Ann; Feb. 16, 1946 infant dau. of Herman & Sadie
- Hill, Mary J.; Mar. 4, 1885 Feb. 6, 1911 wife of J. S.
- Hill, Nerva Belle; Dec. 25, 1903 Aug. 8, 1905 dau. of J.S. & M.J.
- Hill, Thomas Urvin; Sept. 11, 1900 Apr. 14, 1945
- Hill, William H.; Aug. 8, 1889 Feb. 15, 1961
 " , Minnie C.; Mar. 4, 1886 May 11, 1969 married Apr. 2, 1911 parents of Herman & Wilma
- Holifield, David Earl; 1959 - 1959
- Holsclaw, Sarah L. A.; Mar. 3, 1872 Jan. 12, 1873 dau. of J.H.

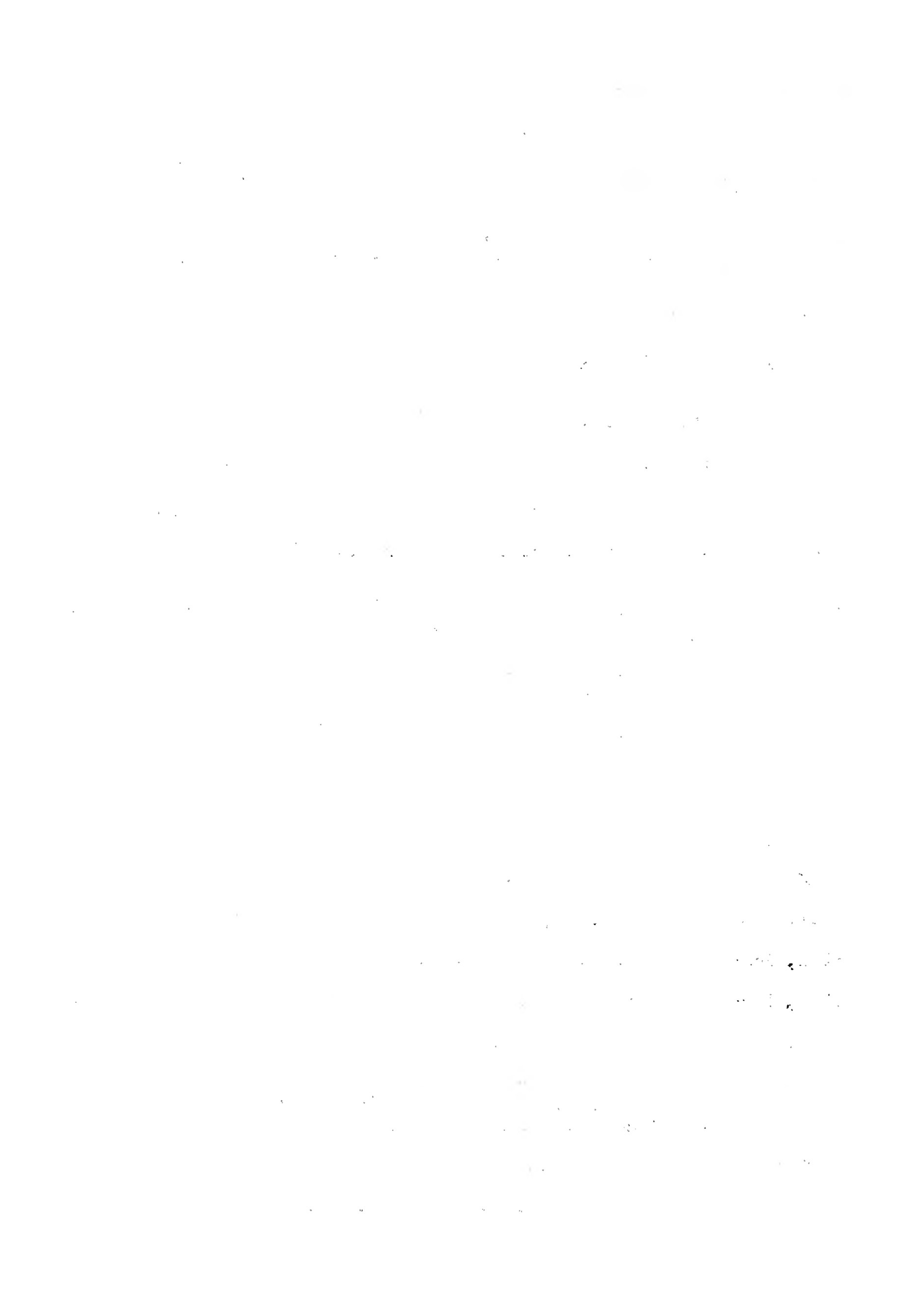

- Horner, Al??pt; Oct. 20, 1855 Aug. 12, 1867
- Horner, Dickey; July 13, 1861 Mar. 27, 1866 son of Dr. W. H. & M. E.
- Horner, Cumps; Jan. 25, 1883 d.
" , Mary Susan; Aug. 28, 1888 Aug. 9, 1968
- Horner, Elija; Feb. 6, 1857 Sept. 16, 1899
" , Nceline; Jan. 22, 1858 Dec. 8, 1896
- Horner, Lucy Workman; May 30, 1881 July 27, 1952
- Horner, G. H.; d. Sept. 18, 1921 age 70 yrs.
- Horner, T. C.; Jan. 8, 1856 June 2, 1900 (Woodman of World Dum
Tacet Clamat Caruth Camp 335)
- Horner, Victoria; Jan. 31, 1817 July 7, 1916 wife of John N.
- Horner, Wm. B.; Dec. 7, 1832 Aug. 9, 1852
- Horner, Wm. H. MD; Feb. 15, 1816 Oct. 23, 1864
- Hopson, James; Sept. 25, 1873 Nov. 9, 1941
" , Doshie; Nov. 18, 1881 Apr. 6, 1949
- Howerton, Raymond; Clifton; Nov. 14, 1890 Dec. 30, 1957
" , Mattie Brannum; May 16, 1895 d. _____
- Hutchins, Ealy; Oct. 11, 1894 Feb. 4, 1964
" , Billy Bond; Sept. 16, 1932 Nov. 11, 1959
- Hutchins, Myrtle; May 12, 1898 (mother)
" , Tunny Mayberry; Sept. 24, 1926 Mar. 16, 1970 (son)
- Hutchins, Wm.; June 11, 1831 age 21 yrs.
" , T. A.; d. Aug. 3, 1833 age 22 yrs.
" , Elija; d. Apr. 15, 1835 age 3 yrs. (all on one stone
& inside a large iron fence, the stone had fell over,
there may be names on the botton side. It was too
heavy for us to turn over.)
- *Ingrum, Elizabeth Greer; b. in Gosnell, Ark. Oct. 14, 1884 d.
Dec. 26, 1962 dau. of Lum & nee Lillard Greer - wife
of Mitchell
- Jackson, Rowland F.; Nov. 8, 1899 Feb. 23, 1963
- *Jackson, Rowland Ramous; b. in Webber Falls, Okla. Nov. 8,
1899 d. Feb. 23, 1962 son of Dave & Alice Smith
Jackson - husband of Pansy
- Jackson, Wm. S.; June 24, 1885 Jan. 19, 1910 (Woodman of World
Hornesville Camp No. 339)

James, Frank B.; Feb. 24, 1902 Mar. 1, 1964
 *James, Frank Benton; b. in Marble Hill, Mo. Feb. 24, 1902 d.
 Mar. 1, 1964 son of Henry Y. & Fannie James

James Julia I.; Jan. 12, 1907 July 12, 1957

Jarrett, Edath Burton; Jan. 17, 1900 Apr. 23, 1965

Johnson, Robert; Oct. 21, 1954 age 4 days

Jordan, Lara; Nov. 8, 1882 Nov. 10, 1911 wife of U. J. (Woodman
 of World)

Kackley, Johnny Eugene; May 26, 1961 Jan. 5, 1962

Keating, Jerry Paul; July 19, 1954

Keating, Walter C.; Jan. 31, 1890 Jan. 17, 1960
 " , Winnie L.; June 25, 1893 Apr. 21, 1967

Keiber, Robert Bart; Sept. 17, 1947 Sept. 20, 1947

Kennett, A. V.; Dec. 4, 1879 Dec. 16, 1966
 " , Martha E.; Dec. 25, 1883 d. _____

Kennett, Earl W.; Aug. 30, 1886 Mar. 17, 1957

Kennett, John M.; 1970 - 1970

Kennett, John V.; Apr. 3, 1846 Jan. 1, 1911
 " , Malendia A.; Aug. 2, 1854 Apr. 30, 1934 (his wife)

Kennett, John Webster; Sept. 2, 1896 Mar. 15, 1944
 *Kennett, John Webster; b. in Ga. Sept. 2, 1896 d. Mar. 15, 1944
 age 47-6-13 son of Andy & Rebecca Wheeler Kennett
 (both b. in Georgia) - husband of Myrtle Dempsey Kennet

Kennett, Nicholas; 1882 - 19 ?
 " , Ella; 1882 - 1964

Kennett, Thomas Zackary; Sept. 21, 1882 Mar. 16, 1959
 " , Bennie L. Parker; July 15, 1890 Oct. 22, 1964

Kinnett, Rebecca; Mar. 13, 1860 Nov. 11, 1942
 " , Andrew B.; Sept. 29, 1859 Sept. 7, 1933

Kropf, John S.; Feb. 28, 1897 May 20, 1960 (Mo. Sgt. Co. A 43
 Inf. W.W. I)

Laden, James Winford; Mar. 12, 1924 Mar. 14, 1963
 " , Peggy Jean; Mar. 29, 1929 July 29, 1971

Lambert, Charles P.; Oct. 16, 1922 Oct. 17, 1970
 " , Vera M.; Apr. 21, 1923 d. _____

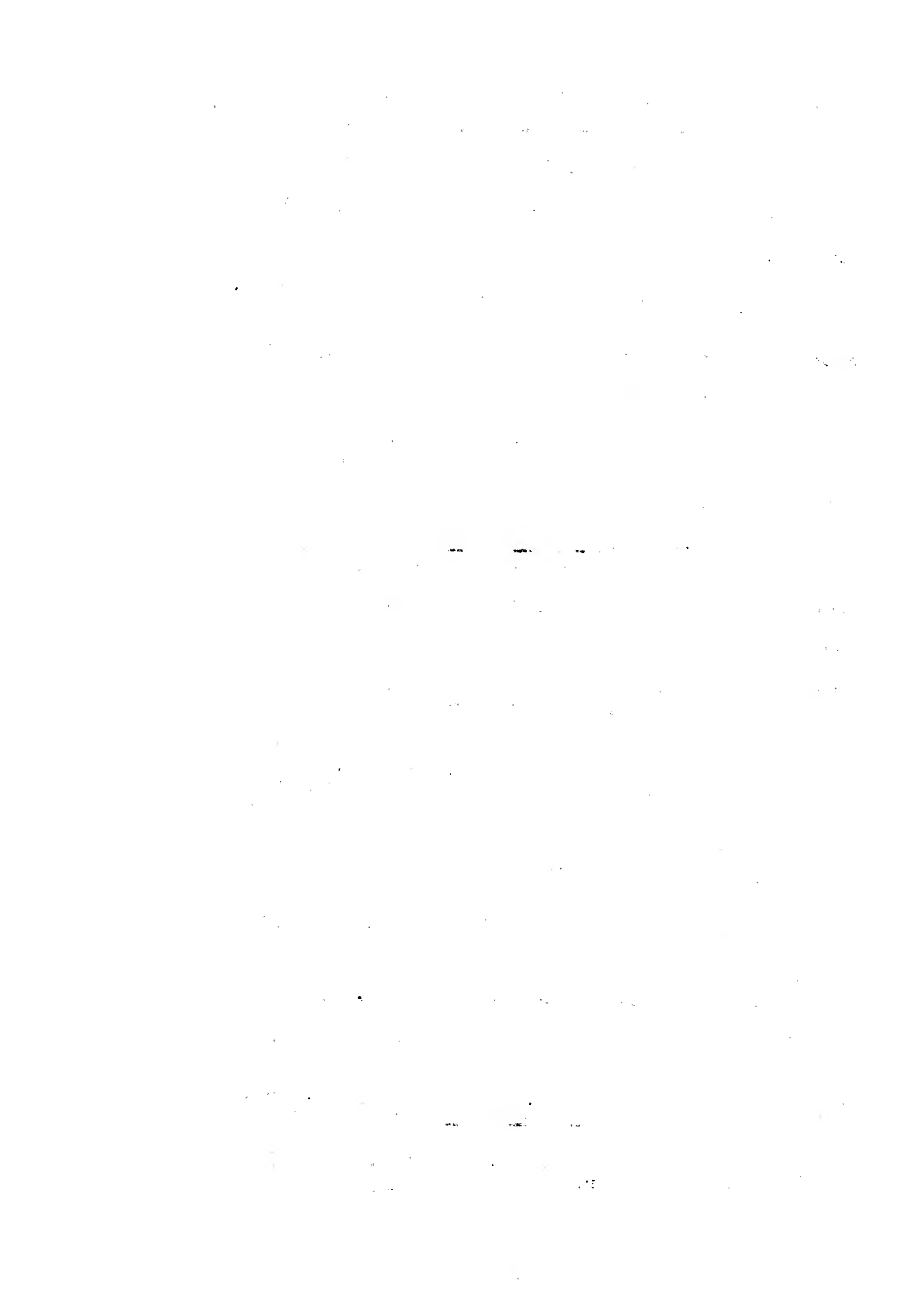

Lambert, George D.; 1899 - 1960

Langdon, baby; Apr. 18, 1953 dau. of Joe & Mildred

Langdon, Beryl; 1895 - 1963

*Laness, Hattie Blanche; b. in Shannie Co. Ill. July 5, 1896 d.
Apr. 30, 1964 dau. of Henry Smith

Lewallen, Pauline Elizabeth; July 8, 1917 June 6, 1960

Lively, Sam; Mar. 4, 1915 Aug. 24, 1963

Lloyd, Josephine; June 18, 1925 Mar. 25, 1935 dau. of Louis &
Rosie

Looney, Mina May; Apr. 14, 1893 July 9, 1956 wife of W. M.

Looney, William; Apr. 3, 1891 Apr. 13, 1959 (Georgia PVT. US
Army W.W. I)

Lomass, Fannie; Sept. 15, 1890 Feb. 23, 1963

Lomass, Walter L.; Oct. 18, 1888 Feb. 6, 1969 (Ark. PVT. 23 Co.
156 Depot Brig. W.W. I)

Long, William Marvin; 1907 - 1958

Lowe, Beddie; May __?, 1884 Jan. 1, 1971

Lowe, infant; Jan. 12, 1899 Jan. 22, 1899 son of ?E.& T.L.

Lowe, Tennie L.; Sept. 22, 1874 Sept. 17, 1901 wife of W. E.

Lowe, W. E.; Feb. 18, 1867 Feb. 22, 1932

*Lowe, William E.; Jan. 19, 1872 Feb. 22, 1933 son of Sam Lowe

Manes, George A.; Sept. 22, 1889 Nov. 20, 1962

Marshall, Andrew; May 18, 1896 May 25, 1941

Marshall, Ulysses Albert; July 21, 1887 Dec. 6, 1958
" , Maggie Hanners; Mar. 4, 1899 d. _____ married Dec. 5,
1922 parents of Thomas D.

Marshall, William Thomas; 1893 - 1951
" , Leona Ragsdale; 1896 - d.____

Martin, Harvey; Oct. 17, 1905 Apr. 14, 1966

Martin, Harvey Jr.; Nov. 7, 1929 Dec. 5, 1956

Martin, James Allen; Aug. 11, 1948 son of Everett & Pauline

Mathews, Lottie Melton; Apr. 22, 1890 Jan. 16, 1960

*May, Bonnie R.; Nov. 27, 1926 Jan. 28, 1927 dau. of Luther & Tessie Fidaley (b. in Tenn.) May (b. in Mo,)

Mayberry, Jessie M.; 1906 - 1956

Mayberry, J. R.; d. Feb. 14, 1931 age 46 yrs.

Mayberry, Virgle; d. Aug. 7, 1939

Melvin, James Otto; 1911 - 1963

Miller, E. M. "Joe"; Feb. 11, 1911 June 26, 1966

Mitchell, M. V.; 1884 - 1958

Mitchell, Willie "Buddie"; Dec. 12, 1942 Jan. 10, 1970

Montgomery, Wayne; Bl. 3 Lot 20

Moore, Beulah V.; June 14, 1902 d.
" , Harvey A.; Nov. 7, 1898 Jan. 20, 1965

Moore, Edgar Orland; 1878 - 1961

Moore, Oscar W.; Aug. 10, 1890 Nov. 9, 1956
" , Myrtle M.; Jan. 7, 1902 Jan. 4, 1972

Moore, Raymond F.; Sept. 22, 1924 Jan. 9, 1945 (PVT. 330 Inf. 83 Div. W.W. II)

Murphy, Robert E.; Feb. 1, 1871 d.
" , Nancy; Sept. 8, 1889 Mar. 22, 1917 wife of R. E.

McCall, Vernon Lewis; Oct. 30, 1896 June 15, 1959

McClain, baby; b. & d. Aug. 25, 1933 son of John & Jewell

McClain, John F.; Aug. 23, 1908 Sept. 13, 1946
*McClain, John F.; b. in Hornesville, Mo. Aug. 23, 1909 d. Sept. 13, 1946 age 37-0-20 son of Franklin & Etta Farmer (b. in Ark.) McClain (b. in Coldwater, Mo.) - husband of Jewell Dodd McClain of R. # 2 Senath, Mo.

McCuen, Bond; Oct. 19, 1910 Sept. 4, 1963 (Mo. PVT. Medical Department W.W. II)

McDaniel, Lizzie; July 29, 1892 Oct. 10, 1915 wife of W.

McDaniel, Luther; July 29, 1910 Oct. 18, 1915

McDaniel, Pearl; July 19, 1912 Apr. 9, 1914

McDaniel, W. G.; Sept. 8, 1882 June 2, 1920

McKuin, Elmer Marshall; b. 1898 d. Jan. 9, 1963

McNair, James Walter; Oct. 24, 1884 Feb. 23, 1959

Nail, Clarence M.; June 23, 1902 Oct. 12, 1955 (Tenn. PVT. Sup. Co. 51 Arty. CAC W.W. I)

Nail, Tollie V.; Jan. 8, 1898 Apr. 25, 1969

Neel, Andrew J.; Feb. 10, 1909 May 15, 1970

Neighbors, John W.; Dec. 26, 1896 Jan. 8, 1968
 " , Ruth; Aug. 10, 1908 d. _____ parents of June, Everett, Johnnie, Romona, Shirley, & Neta

Neil, Albert; Aug. 11, 1861 Aug. 22, 1874 son of J. P. & Temperence Neil

Neil, Amanda A.; Sept. 3, 1857 Sept. 11, 1867 dau. of J. P. & Temperence Neil

Neil, James P.; b. 1811 d. Jan. 5, 1855 aged about 64 yrs.

Noell, John B.; 1880 - 1952

Noell, Annie E.; 1889 - 1964
 *Noell, Annie; July 6, 1889 Jan. 1, 1964

Overman, Eva May; Feb. 21, 1905 Dec. 1, 1961
 *Overman, Eva May; Feb. 21, 1905 Dec. 1, 1961 dau. of Jake & Josie Sikes Meek - wife of George W.

Owens, Ezra Lee; Sept. 4, 1926 Apr. 28, 1946 (Mo. Seamen ICL US NR)

Ownby, Robert Marion; Mar. 17, 1847 Aug. 31, 1929 son of J. P. & Chloe Ann Boyels (b. in Tenn.) Ownby (b. in Tenn.)

Pagan, Lennie C.; 1884 - 1967
 " , Madge M.; (no dates)

Patterson, Arch; Aug. 10, 1891 Jan. 8, 1956 (Tenn. PVT. US Army W.W. I)

Patterson, Atha Chestaner; Jan. 16, 1877 Sept. 12, 1962

Patterson, James Alford; Mar. 7, 1874 Oct. 14, 1953

Payton, Lula M.; Feb. 17, 1911 d. _____
 " , William F.; Nov. 6, 1896 Sept. 15, 1955 (Mo. PFC. Co. E 117 Ammo IN 42 Div. W.W. I)

Pender, A. Olen; Sept. 22, 1908 Feb. 9, 1951
 " , Gertie B.; Sept. 25, 1904 Dec. 7, 1959

Pettiejohn, Joseph H.; 1871 - 1942

Pickett, Elzora M.; July 24, 1918 Aug. 5, 1924 dau. of R.V.&M.N.

Pickett, infant; Jan. 10, 1912

Pickett, Mariha E.; 1890 - 19
 " , Rosher V.; 1882 - 1964

Pickett, Mary N.; Apr. 22, 1879 Feb. 18, 1920 wife of R. V.

Pierce, Ada M.; Feb. 19, 1893 Feb. 10, 1916
 " , Asa; Feb. 1, 1887 Dec. 16, 1962

Poe, Billie Bond; Dec. 11, 1925 June 24, 1961 (Mo. US Marine
 Corps Res. W.W. II)

Poe, F. Ralph; 1885 - 1970
 " , Winnie A.; 1893 - 1970

Poe, Mary Alice; Mar. 11, 1927 d. _____ wife of Billie Bond Poe
 married Aug. 26, 1944

Poe, Margaret Malone; 1871 - 1953

*Pope, Areis J.; Jan. 7, 1927 Jan. 27, 1927 son of Hubert &
 Nettie Neighbors Pope (both b. in Mo.)

Pope, Mildred L.; d. Jan. 22, 1931

Powell, Cora Lee; Mar. 3, 1901 d. _____
 " , Cleveland A.; June 22, 1886 Jan. 25, 1958

Porter, Willis Edgar; Nov. 30, 1928 Dec. 2, 1956 (Mo. PFC. Co.
 A 1 Ordnance BN W.W. II)

Potter, Roy Wayne; Aug. 28, 1934 June 20, 1971

Ramsey, Will; May 10, 1897 July 12, 1958 (Mo. PVT. Co. M. 41
 Inf. W.W. I)

Rauls, Joseph C.; Dec. 21, 1875 Nov. 7, 1949

Rauls, Lois B.; Apr. 5, 1915 d.
 " , Norman L.; Dec. 16, 1908 May 5, 1969

*Ray, infant; d. Feb. 28, 1926 baby of Bert & Florence Tate Ray
 (both b. in Mo.)

Ray, Tilda Mae; 1897 - 1963

*Ray, Mrs. Tilda; May 15, 1897 Feb. 12, 1963 dau. of James &
 Ida Mae Whitney Winberry

Reed, Elmer T.; Feb. 1, 1895 Oct. 22, 1960

*Reed, Tommie Elmer; b. in Craighead, Co. Ark. Feb. 1, 1895 d.
 Oct. 22, 1960 son of John Walter & Matilda Ward Reed

Reed, Mary E.; Dec. 14, 1898 Jan. 8, 1958

Rhew, Harrison J.; Mar. 27, 1883 Mar. 8, 1963

Richardson, Wallace M.; Feb. 14, 1922 Oct. 9, 1954 (Ark. PFC US Army W.W. II)

Riddick, Berenyce G.; 1896 - 1933

Riddick, George M.; 1885 - 1944

Ridings, William Dewey; Mar. 23, 1899 Oct. 7, 1971

Roach, Raymond L.; Mar. 6, 1933 d. _____
 " , Myra Joy; Aug. 16, 1933 Aug. 27, 1961

Roach, Linda Joy; Aug. 8, 1952 Aug. 27, 1961

Roach, Gregory Dan; Apr. 10, 1956 Aug. 27, 1961

Roach, Steven Kent; Oct. 5, 1958 Aug. 27, 1961

Roach, Robert D. "Bob"; May 28, 1896 Nov. 19, 1957

Rose, Jesse Lee; Oct. 29, 1920 Mar. 19, 1933
 *Rose, Jesse Lee; Oct. 29, 1920 Mar. 19, 1933 child of Jesse L. & Mary Lee Kennett Rose

Rose, Thomas E.; Nov. 22, 1921 June 19, 1922 son of J.L.& M.L.

Rouse, Cora E.; Dec. 16, 1878 May 14, 1961

Rouse, Marie; Dec. 18, 1923 May 3, 1953

Rouse, W. E.; June 4, 1902 d. _____
 " , Mildred; June 4, 1906 Aug. 4, 1959

Ruffin, Florence; 1872 - 1949
 " , Walter Rue; 1866 - 1945

Ruffin, Walter Rue II; Jan. 22, 1932 Dec. 5, 1935

Rust, Bertha V.; Sept. 4, 1900 May 8, 1958 wife of Lee Edmunds

Rust, Hazy T.; 1875 - _____
 " , Elizabeth; 1872 - 1940

Sarrels, Phobelle; Feb. 13, 1851 Mar. 31, 1924 wife of W. M.

Satterfield, Malinda; Jan. 27, 1811 Oct. 3, 1862

Scarbrough, Ollie; 1888 - 1971

Schell, Phillip Ed; Nov. 11, 1875 Aug. 21, 1942
 " , Mima J.; Sept. 3, 1888 Mar. 31, 1956

Shands, M. J. "Jeffo"; Mar. 1, 1910 June 17, 1961
 *Shands, Mitchell Jefferson; Mar. 1, 1910 June 17, 1961 son of
 Robert & Nettie Poole Shands
 Shands, Lucy; May 24, 1912 d. _____

Shumaker, Stonewall Jackson; Dec. 3, 1879 Mar. 31, 1958

Sides, Calvin Thomas; Oct. 1, 1937 Nov. 10, 1954

Sides, Eura; Apr. 3, 1893 d. _____
 " , Wesley Bethal; Sept. 6, 1892 July 9, 1969 (Miss. PVT.
 155 Inf. W.W. I)

Skaggs, Hershel Edward; May 4, 1924 Sept. 29, 1971

Sorreles, W. B.; May 22, 1855 Jan. 15, 1925

Spain, Dora; Jan. 9, 1894 Feb. 9, 1964

Smith, Letha L.; Mar. 10, 1910 d. _____
 " , Arthur M.; Mar. 8, 1902 Oct. 1, 1963
 *Smith, Arthur Matthew; Mar. 8, 1902 Oct. 1, 1963 son of
 Clarence C. & Ada Hodge Smith - husband of Letha

Smith, Charley J.; 1897 - 1967

Smith, Claude B.; Jan. 8, 1905 Dec. 7, 1960
 *Smith, Claud B.; b. in Dyer Co. Tenn. Jan. 8, 1905 d. Dec. 6,
 1960 son of Charles C. & Ada Lou Hodges Smith

Smith, David Don; 1939 - 1960 (MN 3 US Navy)

Smith, Etta; Sept. 23, 1879 May 28, 1936 wife of Arthur

Smith, Jake; 1881 - 1947
 " , Annie; 1888 - 1950 (his wife)

Smith, Marvin O.; 1902 - 1968

Smith, Minnie Bell; Aug. 4, 1908 Feb. 17, 1947

Smith, Norman; Oct. 20, 1921 Feb. 27, 1968 (Ark. PFC. US Army
 W.W. II)

*Amith, Pinkney Lee; Mar. 14, 1883 June 21, 1964 son of John &
 Nancy Sipes Smith

Smith, Woodrow A.; Jan. 6, 1919 Apr. 16, 1964 (Mo. PVT. 1783
 SVC Comm. Unit W.W. II)

*Smith, Woodrow Alfred; Jan. 6, 1919 Apr. 16, 1964 son of Jake
 & Annie Rose Golden Smith - husband of Linnie Curnett
 Smith

Smith, Wyatt A.; Aug. 25, 1877 Oct. 27, 1951
 " , Maud E.; Oct. 5, 1879 Mar. 25, 1946

*Snodgrass, Pearley Ann; b. in Dyer Co. Tenn. July 6, 1889 d. Mar. 31, 1962 dau. of Henderson Wesley & Hattie Williams O'Guin - wife of Dan

Stanley, Agness Bernite; 1900 - 1908

Stone, Ruth; Apr. 30, 1908 July 6, 1962
*Stone, Jessie Ruth; b. in Sikeston, Mo. Apr. 30, 1908 d. July 6, 1962 dau. of D. A. & Mary Martin Parks

Sykes, Charles R.; Jan. 22, 1924 June 24, 1962
" , Kathleen B.; Aug. 14, 1928 Aug. 4, 1960 married May 1, 1950

Thomas, Dell; Dec. 8, 1872 Apr. 12, 1924

Thomas Susie F.; Oct. 27, 1872 Jan. 4, 1924

Tinnin, Claude E.; Sept. 13, 1914 Nov. 27, 1951 (Mo. SK 2 USNR W.W. II)

Tinnin, Jerry Weldon; Apr. 19, 1939 May 4, 1954 son of Arthur W. & Helen M.

Tinnin, Leonard E.; 1879 - 1947
" , Willie S.; 1885 - 1950

Tinnin, Robert H.; Aug. 19, 1877 Apr. 10, 1954
" , Minnie Bone; Oct. 25, 1883 d. _____

Tinnin, Robert S.; Oct. 1948 - Nov. 1948

Tierce, George E.; May 9, 1890 June 20, 1965

Tierce, Mattie E.; Aug. 4, 1869 Feb. 28, 1959

Truelove, Chester Harvey; Mar. 31, 1908 May 6, 1960
" , Ruth Marie; Jan. 19, 1914 d. _____

Truelove, Jerry Ruben; Nov. 8, 1936 Oct. 4, 1958

Tucker, Birdie J.; 1902 d.
" , William D.; 1890 - 1947 (Mo. PVT. 161 Inf. 41 Div. W.W. I)

Tucker, Laura Bell; July 31, 1877 Mar. 22, 1966

Usery, Billy Wayne; Apr. 25, 1948 Dec. 9, 1970

Vailes, Mary E.; Apr. 17, 1902 Nov. 24, 1967

Vailes, Samuel Hiram; Dec. 9, 1921 June 25, 1950 (Mo. Cox USNR W.W. II)

Vandiver, Charlie W.; Sept. 9, 1903 Jan. 6, 1960

- Vandiver, Martha; 1877 - 1966
- Varnell, Eddie; Sept. 18, 1891 June 7, 1963
- Vickels, Charles D.; Oct. 20, 1899 Sept. 12, 1903
- Vires, Jerry G.; 1944 - 1957
- Wakefield, Stanley Lee; b.& d. Aug. 31, 1952 son of George
- Walls, Maggie; Dec. 31, 1867 Feb. 1, 1948
- Watson, Onell; Feb. 26, 1922 Feb. 20, 1938 (daughter)
 " , Luther; Apr. 25, 1884 May 5, 1951 (father)
- Wells, Acie Tom; Apr. 3, 1904 Oct. 23, 1962 son of Lottie &
 George
- Wells, George M.; July 1, 1894 Jan. 24, 1953 (Mo. PFC. Euacuation
 Hosp. II W.W. I)
- Wells, Mable Black; Aug. 4, 1900 Jan. 8, 1953 wife of G. M.
- Westmorlan, Alice "Leaner " M.; Oct. 14, 1883 d. _____
 " , J. W. "Bill"; May 30, 1880 Mar. 25, 1961
- *Westmoreland, James William; b. in Ripley, Tenn. May 30, 1880
 d. Mar. 25, 1961 son of Jess & Lucinda Parker
 Westmoreland
- Wheat, Eliza; Aug. 9, 1883 Sept. 1, 1955
- Wheeler, W. C.; Dec. 3, 1863 Jan. 12, 1946 age 82-1-9
- White, Ella; Sept. 1881 - Apr. 1902 wife of W. O.
- White, W. O.; Nov. 24, 1874 Dec. 5, 1907 (Woodman of World)
- Wilkins, A. Melvin; 1891 - 1963
 " , Lucinda T.; 1892 - 19__
- Wilkins, Clarence C.; Dec. 25, 1894 Jan. 27, 1946 (Mo. PVT. 253
 AMB Co. 14 Div.)
- Wilkins, Lou Ann; July 13, 1955 July 17, 1959 dau. of Jack &
 Helen
- Wilkins, Marcus C.; Oct. 4, 1888 July 1, 1942 (Mo. PVT. Evac.
 Hosp. 16.)
- *Wilkins, Marcus; b. in Mo. Oct. 4, 1888 d. July 1, 1942 son of
 J. C. & Mary Williford Wilkins (both b. in Mo.) -
 husband of Beryl Goodwon Wilkins
- Wilkins, Russell M.; Sept. 6, 1918 Dec. 24, 1956 (AVN Cadet Army
 Air Force W.W. II)

*Wilkins, Russell M.; Sept. 6, 1918 Dec. 24, 1956 son of A. M. & Lucinda Bivv Wilkins

Williams, Bond; May 9, 1908 June 23, 1966
" , Dora; Aug. 17, 1912 d. _____

Williams, Carl Edwin; Oct. 27, 1909 Dec. 8, 1961 (Mo. S. 2 US Navy W.W. II)

*Williams, Carl Edwin; Oct. 27, 1909 Dec. 8, 1961 son of Luther & Maggie Wilkins Williams - husband of Vina

Williams, Jesse E.; 1897 - 19____
" , Lucy M.; 1895 - 1951

Williford, Mary E.; Mar. 1, 1867 Sept. 18, 1953 wife of John C. Wilkins

Willis, Daisy; 1883 - 1958

Wilson, Chester L.; Aug. 2, 1940 Oct. 5, 1963

Wilson, John E.; May 13, 1908 Apr. 24, 1959 (Tec. 5 1913 SVC Comd. Unit W.W. II)

Wright, James F.; Sept. 26, 1920 Sept. 17, 1962 (Mo. Cox. USNR W.W. II)

*Wright, James Franklin; Sept. 26, 1920 Sept. 17, 1962 son of Edward James & Ethel Frost Wright - husband of Eddie Mae

Wyrick, Richard; Mar. 12, 1912 July 15, 1962

*Wyrick, Richard Bill; b. in Macon, Georgia Mar. 10, 1909 d. July 15, 1962 son of John Richard & Leslie Jones Wyrick

Yancey, Charlie T.; July 12, 1888 Oct. 22, 1958

York, Doss M.; 1892 - 1956

Williams, Maggie; Feb. 12, 1890 Dec. 10, 1970

Young, Archie; Aug. 4, 1904 d.
" , Genevieve; June 13, 1905 July 10, 1962

Young, Elijah M; 1866 - 1910 husband of Cora L. father of J. C. Archie, Luther, & H. A.

Young, Steven J.; b. & d. July 13, 1969 son of Jerry & Liz

Young, J. Curgus; Dec. 9, 1884 July 20, 1954
" , Nittie M.; June 1, 1887 June 6, 1955

Young, Ruth Jane; Apr. 22, 1921 Nov. 13, 1962

*Young, Ruth Jane; b. in Childress, Ark. Apr. 22, 1921 d. Nov. 13, 1962 dau. of Daniel Patrick & Blanche Lagun Salman wife of Charles

I have arranged each cemetery in a form of alphabetical order according to family surname. The following index is for every surname in this book. In most cases the surname is found more than once on the page indicated.

| | |
|-------------------------------|---------------------------|
| Ables 81 | Bell 163 |
| Abraham 163 | Beltz 117 |
| Adams 116, 129, 142 | Benfield 163 |
| Adkerson 163 | Benkard 164 |
| Adkins 163 | Bennett 82, 83, 130, 163 |
| Agnew 145 | Benson 130, 145 |
| Ainely 83 | Berry 130 |
| Airsman 163 | Bess 117 |
| Akers 81 | Bibbs 163 |
| Alderson 145 | Biby 130 |
| Allan 81 | Biggs 83, 129, 130, 132 |
| Allen 81, 129, 145, 161, 163, | Billington 130 |
| Alsup 129 | Binkley 130 |
| Alvey 129 | Bird 128 |
| Anderson 129, 163 | Bishop 83 |
| Applegate 116 | Bivv 180 |
| Argo 89 | Black 93, 163, 179 |
| Arnold 116, 132 | Blair 130, 140 |
| Arthur 129, 155, 166 | Blakemore 160 |
| Ashly 163 | Blanchard 83 |
| Ates 81 | Blane 117 |
| Atteberry 129, 163 | Blankenship 117 |
| Aunspaugh 129 | Blaylock 83 |
| Austin 129 | Blue 117 |
| Ayers 145 | Bohannon 140 |
| Aynah 145 | Bohner 145 |
| | Boner 145 |
| Babb 116 | Bolen 163 |
| Backer 81 | Bolin 134, 145 |
| Baden 81 | Bollinger 83 |
| Bailey 82, 129, 158, 163 | Bond 163, 169 |
| Baird 82 | Boon 145, 146 |
| Baker 81, 82, 91, 104, 129 | Boone 146, 153 |
| Balden 129 | Boswell 117 |
| Ballard 139 | Boud 140 |
| Baldwin 137 | Bounds 83, 84, 130 |
| Barcroft 163 | Boyd 146 |
| Barker 116 | Boyels 174 |
| Barnes 82, 116, 129, 135, | Bozell 164 |
| 145, 146 | Bradley 162, 164 |
| Barr 82 | Bradshaw 117, 146 |
| Bass 82, 83 | Brand 164 |
| Bassett 163 | Branden 84 |
| Bates 129 | Brannum 162, 164, 170 |
| Bazzell 82 | Branum 130, 157, 158, 164 |
| Beach 116, 163 | Breadshaw 117 |
| Beaird 115 | Bresser 84 |
| Beaver 100, 117 | Brewer 130, 158 |
| Beavers 139 | Bridges 130 |
| Bedwell 82 | Briggs 84 |

Brigman 146
 Brooks 84, 117, 130, 146
 Brothers 117
 Brothertan 169
 Brotherton 84, 143
 Brown 84, 117, 118, 130, 146,
 164
 Bruff 118
 Bruce 84
 Brumley 146
 Buck 84, 164
 Buford 133
 Bunch 130, 164
 Burleson 157, 158, 164
 Burkett 84
 Burns 164
 Burr 118
 Burton 84, 155, 165
 Bush 84, 131
 Byrd 118, 131

 Cadle 85
 Cagle 118, 119, 121
 Call 84
 Caldwell 146, 147, 150
 Campbell 85, 119, 131, 155
 Caneer 163
 Cannon 85
 Canouer 132
 Canover 134
 Carson 165
 Cartee 147
 Carter 85, 131
 Cason 132
 Cashion 147
 Cassey 165
 Cassinger 85, 131
 Cates 165
 Cato 125, 147
 Cauldwell 147
 Cavaness 161
 Cenclain ? 85
Chailland 82, 84, 85, 86, 99
 Chaldler 86
 Chambers 131, 165
 Champ 86, 104, 119, 126, 140
 Chandler 86, 87, 112, 133
 Chapman 87
 Chestaner 174
 Childrenn 137
 Childress 119
 Chridton 141
 Christian 165
 Claxton 131
 Clay 87

 Clifton 87
 Clinton 87
 Cockrum 165
 Coffel 119
 Cole 85, 87
 Coleman 119, 126, 166
 Collier 87
 Collins 87, 166
 Conner 147, 165, 166
 Conran 147
 Conway 119
 Cook 87, 88, 113, 131
 Cooper 119
 Cotton 131, 166
 Covey 166
 Cowell 119
 Cox 119, 121
 Coy 147
 Crafford 142
 Crafton 166
 Craftree 131
 Craig 88
 Crain 119
 Cravens 147
 Crawford 119, 131, 166
 Crews 119, 147, 166
 Crim 88
 Crisp 119
 Cude 160
 Culberson 131
 Cullins 131, 167
 Culp 88
 Cummins 88
 Cumptan 88
 Cunningham 131
 Curnett 166, 177
 Curry 88
 Crutis 147

 Damron 144
 Daves 166
 Davenport 147
 David 160
 Davidson 88, 130, 131, 147, 148
 Davis 88, 148, 166
 Dawson 88, 132
 Dean 88, 148, 166
 Decker 131
 Deeder 136
 Dehart 119, 120
 Dement 132, 148
 Demint 144
 Dempsey 88, 89, 166, 171
 Dermott 134
 Derryberry 89

Detie 148
 Devour/Devoun 132
 Dickson 132
 Dodd 173
 Dockins 89
 Donne 159
 Donstant 131
 Dotxon 142
 Dublin 86
 Douglass 89, 132, 161
 Dowd 160
 Down 167
 Doyle 137
 Drummond 167
 Dry 130
 Dubar 167
 Duckworth 139
 Dudy 167
 Dugan 167
 Dunaway 89, 158, 167
 Duncan 89, 132
 Dunevant 89
 Dunivan 113
 Duty 120, 167
 Dye 120, 123

Earp 89
 Eason 167
 East 89
 Edding 138
 Edmonston 167
 Edmunds 176
 Edwards 89, 142, 167
 Ellis 132, 148
 Ellison 132
 Elseser 132
 Emory 89
 Erickson 133
 Essary 167
 Estes 132
 Evans 96, 132, 167
 Eveland 89
 Ezell 90, 132

Farmer 87, 90, 132, 173
 Farris 156
 Felker 86, 90
 Fergerson 120
 Ferrell 128
 Fidaley 173
 Fife 132
 Finley 90, 99, 108, 132
 Fire 90
 Fish 130, 148
 Fisher 167

Fitzgerell 148
 Fitzuater 90
 Floyd 120, 148, 153
 Fletcher 167
 Ford 90, 91, 167
 Forley 148
 Forshee 120
 Fort 132
 Fortune 91
 Foster 149
 Fouts 132
 Fox 120
 Fraizer 91
 Freeman 161
 French 91
 Frost 180
 Fulton 91
 Funderburk 91
 Fyoun 91

Gains 133
 Gamble 167
 Gardner 91, 167
 Gargus 91, 95
 Garland 133
 Garrison 91, 120
 Garry 132
 Gatlin 155
 Gattis 167
 Gentry 132
 George 120, 148
 Getinneger ? 92
 Gibson 92, 148, 149
 Gifford 168
 Giles 168
 Glasco 92
 Glasglow 92
 Glasscock 128, 160
 Godley 92
 Goff 132, 168
 Goforth 83
 Golden 177
 Gooch 92, 168
 Good 129
 Goodrich 133
 Goodwin 168
 Goodwon 179
 Gosset 168
 Gowen 168
 Grable 168
 Grant 137
 Grantham 92
 Graves 133
 Gregary 133
 Gregory 129

Green 133, 142, 168
 Greenfield 168
 Greer 170
 Griffin 92, 133
 Griggs 92
 Grimes 85
 Grogan 92
 Grugett 92, 115
 Gubbs 133
 Guinn 149
 Gulley 92
 Gunter 168
 Guthrie 149

 Hackworth 168
 Haddon 92
 Haggard 85, 92
 Haire 168
 Hale 92, 93, 168
 Hall 134, 135, 158
 Hamilton 93, 133, 134
 Hamlett 93
 Hamlin 93
 Hammel 93
 Hampton 113, 149
 Hamra 149
 Hancock 138
 Haney 169
 Hankins 93
 Hanners 93, 134, 155, 169,
 172
 Hanselman 120
 Harden 120
 Hardin 133, 134, 169
 Hardy 169
 Hargrave 149
 Hargrove 93
 Harkey 93, 94, 169
 Harmon 133, 134, 138
 Harn 107
 Harper 138
 Harris 94, 121, 134, 169
 Harrison 94, 133
 Hart 94, 133, 155
 Harthe 134
 Hartie 94
 Hartle 95
 Harvey 95
 Hass 160
 Hasswell 134
 Hasting 95, 126
 Hatch 95, 169
 Hatton 95, 149
 Hawkins 134
 Hayden 121

 Hayes 138, 169
 Hays 169
 Head 149
 Helm 95
 Helton 133, 169
 Hemingway 169
 Hemphill 169
 Hempill 129
 Henson 95, 121, 132, 134, 149,
 169
 Herrell 134
 Hickman 169
 Hicks 95, 121, 134
 Highfill 137
 Hill 95, 133, 158, 163, 169
 Hillhouse 95
 Hitt 121
 Hobbs 95, 120, 121
 Hodge 177
 Hodges 134, 156, 177
 Hogg 121
 Hogue 156
 Holder 140
 Holifield 169
 Holley 149
 Holloway 83, 91, 95, 150
 Holmes 133
 Holsclaw 169
 Hoots 117, 121
 Hope 140
 Hopkins 133
 Hopson 170
 Hord 156
 Horn 134
 Horner 95, 96, 134, 135, 155,
 157, 162, 170
 Hostetler 121, 122
 House 134
 Howard 96, 150
 Howerton 96, 170
 Huean 135
 Huffstutler 122
 Hughes 145, 161
 Hunter 96
 Hurst 150
 Hutchens 96, 97, 135, 142, 155,
 158
 Hutchins 133, 170
 Hutchison 149, 161

 Ice 54
 Iday/Irlay 135
 Ingram 97
 Ingrum 170
 Isaacs 97

Ivy 135, 144
 Jackson 97, 122, 135, 170
 Jaco 135
 James 135, 171
 Jaques 135
 Jarrett 139, 167, 171
 Jenkins 90
 Jennings 97
 Johnson 97, 98, 122, 127,
 135, 150, 171
 Jones 98, 99, 109, 110, 115,
 135, 150, 180
 Jordan 106, 171

 Kackley 171
 Kapps 88
 Keating 99, 131, 171
 Keelin 87
 Kegley 161, 162
 Keiber 171
 Kender 140
 Kennedy 99, 135
 Kennett 135, 158, 171, 176
 Kinnett 171
 Kelley 150
 Kelly 107
 Killbreth 99
 Killiam 158
 Killian 99
 Killiman 100
 Killmer 100
 Kimbrow 100
 Kinder 125
 King 122, 165
 Kinsolvin 136
 Kirby 100, 101
 Kirk 150, 153
 Kirkman 100
 Kitchell 150
 Kitchens 136
 Knight 98, 100
 Knupp 100
 Krick 100
 Kropf 171

 Lacy 100, 122
 Laden 100, 171
 Laften 103
 Lagun 180
 LaMan 136
 Lamastus 155
 Lamb 159
 Lambert 171, 172
 Lane 156

 Lance 136
 Landreth 136
 Laness 172
 Langdon 160, 161, 172
 Langley 142
 Lanier 115
 Laster 122
 Lawrence 100
 Lawson 100, 136
 Loyal 136
 Leadbetter 136
 Leapstrout/Dapstrout 100
 Ledbetter 100
 Lee 136
 Lemonds 136, 162
 Leonard 101
 Leven 136
 Lewallen 172
 Lewis 136
 Liddell 134
 Lightfoot 122, 150
 Lillard 170
 Limbaugh 136
 Lindemood 160
 Lively 136, 172
 Lizenbee 162
 Lloyd 136, 172
 Lock 101
 Lomass 172
 Lomax 101, 131, 136
 Lone 107
 Long 101, 122, 134, 136, 172
 Looney 136, 172
 Lord 136, 163
 Lott 150
 Love 136
 Lowe 101, 136, 172
 Lowery 101
 Loyd 122
 Lutes 123
 Luther 136
 Lyerly 169
 Lyon 101
 Lyones 101
 Lyons 101

 Maberry 137
 Magouirk 123, 137
 Mahon 101
 Manes 172
 Malinn 123
 Manale 104
 Mann/Marn 137
 Margave 137
 Marshall 101, 172

Martin 137, 139, 172, 178
 Masterson 123
 Mathews 150, 172
 Mathis 101
 Matlock 87
 Mauldin 101
 Maxwell 137
 May 150, 173
 Mayberry 123, 138, 170, 173
 Mayes 137
 Maynard 136
 Mcoy 101
 Mcgee 101
 Meek 174
 Meeter 101
 Melton 172
 Melvin 137, 173
 Merideth 101
 Merrie 115
 Merrick 101
 Merrill 102
 Messmer 137
 Metcalf 137
 Midl?? 102
 Middendorf 137
 Milam 137
 Miles 120, 123, 137
 Miller 102, 133, 134, 137,
 173
 Millhouse 128
 Milligan 102
 Mills 102
 Mitchell 102, 137, 173
 Mizell 98, 137
 Monroe 137
 Montgomery 137, 173
 Moore, 97, 102, 123, 137,
 150, 160, 162, 173
 Morris 132, 137
 Morrison 138
 Morrow 138, 151
 Mott 95
 Mount 128
 Moxley 138
 Moyer 123
 Mulherin 102
 Murphey 139
 Murphy 131, 138, 151, 173
 Muse 102, 138
 Myracle 82, 103, 112
 Myres 138, 141

 McAnally 103, 138
 McAnnally 138
 McAlister 123

 McCall 173
 McCarn 138
 McComb 119, 124
 McCormick 103, 138
 McClain 173
 McClellan 124
 McCuen 138, 156, 173
 McCurtis 151
 McDaniel 173
 McDonald 169
 McEwen 124
 McFarland 124, 151
 McFarlin 138
 McFerron 124
 McGhee 138
 McGee 81, 103
 McGeehee 84
 McGowan 138
 McGregor 138
 McGuire 138
 McKee 102, 103
 McKenney 141
 McKuin 173
 McLaughtin 138
 McLemore 151
 McMillon 103
 McNair 174

 Nail 144, 174
 Nall 138
 Napper 124
 Nappier 103
 Natins 124
 Nease 138
 Neel 162, 174
 Neely 103
 Neighbors 103, 131, 174, 175
 Neil 174
 Nelson 108, 124, 136
 Newall 138
 Newell 102, 103
 Newill 103
 Newlan? 132
 Newson 124
 Nichols 103, 132
 Noell 174
 Norman 104
 Northington 124, 151
 Nunnally 103
 Null 138

 O'Boyle 137
 O'Day 144
 O'Guin 178
 Oliver 104

- Onsby 137
 Overman 174
 Owens 124, 139, 166, 174
 Ownby 174
 Ozburn 151
- Pagan 174
 Page 139
 Palmer 104
 Parker 132, 139, 151, 171,
 179
 Parks 139, 178
 Parsons 139, 151
 Paskel 151
 Patrick 139
 Patter 139
 Patterson 132, 141, 174
 Payne 139
 Payton 174
 Pearse 142
 Pearson 104
 Pelts 104, 105, 108
 Penelton 139
 Pender 139, 174
 Pendergrass 151
 Penningis 130
 Perkins 137
 Pettijohn 165, 174
 Petts 134
 Petty 105, 114, 139
 Pettygrew 124
 Phillips 105
 Phifer 105
 Pickard 105
 Pickett 175
 Pierce 175
 Piercy 151
 Pierson 151
 Pigmon 105
 Pillow 124
 Pirkins 105
 Pitcher? 130
 Pittman 134
 Pitts 105
 Plumlee 105
 Plumley 105
 Poe 175
 Ponds 106
 Pool 105, 106
 Poole 177
 Pope 175
 Porter 136, 175
 Porterfield 139
 Potter 175
 Pound 106
- Powell 124, 175
 Preslar 139
 Prewett 106
 Price 106
 Priest 106
 Prince 106, 107
 Pruett 112, 130
 Puggles 139
 Pugh 107
- Quinn 152
- Ragsdale 107, 140, 152, 172
 Ramsey 175
 Rasbury 152
 Rather 139
 Ratliff 167
 Rauls 175
 Ray 107, 113, 124, 130, 151, 162,
 175
 Read 107, 152
 Reed 175
 Reel 125
 Reeves 140
 Renard 107
 Reynolds 107, 111
 Rhea 107
 Rhew 135, 176
 Rhodes 107, 133, 168
 Rice 107
 Richard 125
 Richards 144
 Richardson 81, 107, 145, 152, 156,
 157, 161, 176
- Richie 107
 Riddick 176
 Ridings 135, 176
 Riggs 140
 Roach 140, 176
 Robb 140
 Roberts 107, 125
 Robinett 139
 Robinson 108, 125, 137, 140
 Rogers 108, 140, 159
 Romine 108
 Romines 108, 140
 Rose 175
 Ross 108
 Rouse 140, 176
 Rubins 108
 Ruffin 176
 Russell 125, 140
 Rust 176
- Salman 180

- Samples 125
 Sanders 91, 104, 108, 140, --
 152
 Sanford 125, 152
 Sapp 140
 Satterfield 176
 Sarrels 176
 Saylor 143
 Scales 152
 Scarbrough 140, 176
 Schafer 152
 Schell 176
 Schols 131
 Scott 129, 140, 162
 Scroggin 140
 Seabuagh 137
 Seagraves 108
 Seat 140
 Sehy 140
 Setze 86
 Sexton 140
 Seymore 108
 Shafer 152
 Shaffer 152
 Shands 177
 Sharkey 136
 Shaver 125
 Shaw 136, 159
 Shearer 108
 Shell 141
 Shelton 162
 Shepard 115
 Shields 139
 Shipman 141
 Shirley 108, 141
 Shook 152
 Short 108, 109
 Shrum 109
 Shumaker 177
 Sikes 174
 Sides 141, 177
 Simer 109
 Simpkins 141, 164
 Simpson 156
 Simms 141
 Sinclair 109
 Singleton 125, 141
 Sipes 177
 Sison 141
 Skaggs 109, 177
 Skinner 161
 Slater 141
 Smallwood 109
 Smedley 108, 109
 Smith 109, 119, 123, 125, 126,
 133, 135, 140, 141, 142,
 152, 170, 172, 177
 Smoak 109
 Snodgrass 178
 Snow 126, 141
 Sorrels 177
 Spain 177
 Sparks 142
 Spears 109
 Sreyden 130
 Stacy 141, 159
 Stafford 109
 Stamp 141
 Stanfill 109, 110
 Stanley 178
 Stark 141
 Starnes 153
 Statler 110
 Statterfield 110
 Stazak 141
 Steel 153
 Steifhe 131
 Stennett 126
 Stephens 89, 126, 142, 156
 Stevens 142
 Stewart 142
 Stigler 142
 Stockton 142
 Stokes 142
 Stone 178
 Stout 142
 Strawther 110
 Street 110
 Strickland 148
 Stroup 142
 Stultz 126
 Sturgeon 110
 Succaw 126
 Suift/Swife 144
 Sulinger 111, 160
 Sullivan 110
 Summers 127
 Sunday 111
 Sutton 143
 Sykes 178

 Tabor 104
 Tackleberry 111
 Tankersley 165
 Talbert 144
 Tate 142, 175
 Taylor 109, 111, 126, 142, 144,
 153

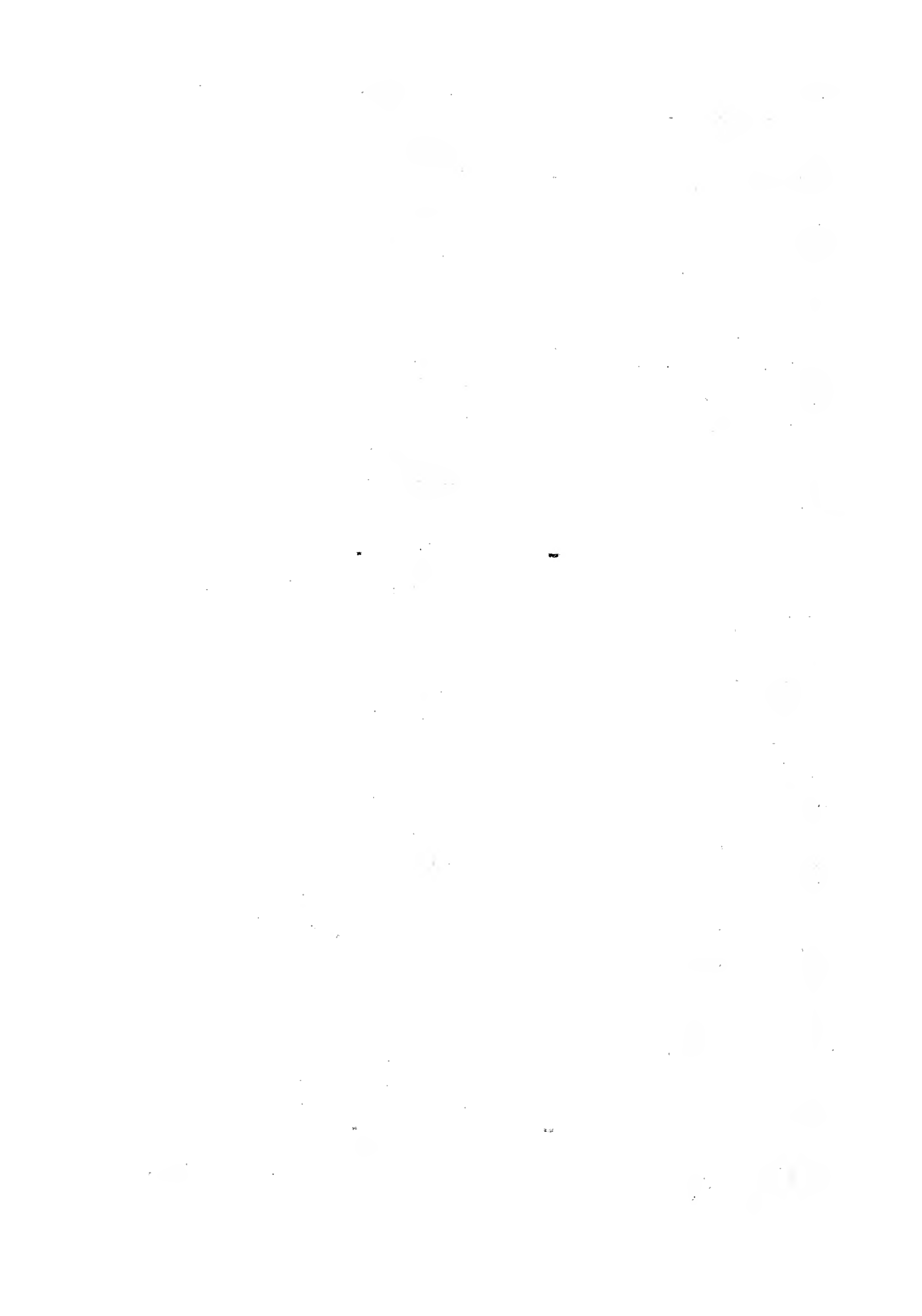

- Terrell 126
 Terry 111
 Thomas 98, 111, 126, 143,
 153, 178
 Thomasson 149
 Thompson 111, 112, 117, 119,
 126, 153
 Thrasher 126, 127
 Trout 127
 Tidwell 131
 Tilley 142
 Tierce 178
 Tinnin 178
 Todd 147, 148, 153
 Trout 154
 Trusty 154
 Truelove 178
 Tuck 127
 Tucker 112, 142, 178
 Turner 134, 135, 142
 Tyler 142

 Underwood 158, 164
 Udora 112
 Usery 178

 Vailes 178
 Valles 112
 Vance 163
 Vancil 127
 Vancleave 112
 Vanciver 178, 179
 Varnell 179
 Vaugh 129
 Vaughn 112, 127, 142
 Venters 127
 Vessell 133
 Vernon 169
 Via 91, 112, 115, 129
 Vickels 179
 Vickrey 142
 Vires 179

 Wade 145, 156
 Wadkins 112
 Wagster 87, 112, 113
 Wakefield 179
 Walder 143
 Walker 143, 154
 Walls 179
 Wallace 113, 143
 Waller 127, 154
 Walpool 143
 Ward 83, 143, 175
 Warren 113, 143

 Watson 103, 127, 143, 179
 Wayne 127
 Weathers 154
 Weaver 131
 Webb 113, 143
 Weese 138
 Weidwan 137
 Wells 113, 143, 179
 West 113, 132
 Westfall 143
 Westmoreland 179
 Westmorlan 179
 Whaby 137
 Wheat 179
 Wheeler 154, 171, 179
 Wheelles 143
 Wheeling 127
 Whete 143
 White 113, 143, 179
 Whitehead 114
 Whitney 175
 Whitt 143
 Whitworth 143
 Wick 114
 Wicker 159
 Wilcoxn 140
 Wilder 127
 Wildins 108
 Wilkins 130, 143, 179, 180
 Willard 143
 Williams 114, 127, 128, 134, 138
 141, 144, 159, 178, 180
 Williford 114, 179, 180
 Willis 114, 180
 Wilmoth 114
 Willmare 114
 Wilson 114, 115, 128, 144, 180
 Winberry 175
 Winiette 144
 Winters 114
 Wiseman 144
 Witham 115
 Woolums 134
 Wooten 129
 Workman 170
 Wright 115, 128, 143, 144, 150,
 154, 180
 Wyatt 115
 Wyeoff? 128
 Wyllis 144
 Wynn 144
 Wyrick 180

 Yancy 144, 180
 Yarbro 83, 115

Young 138, 164, 180
York 140, 180
Yount 115

Zarican 115
Zolmon 115

REMEMBER, CHRISTIAN SOUL,
THAT THOU HAST THIS DAY,
AND EVERY DAY OF THY LIFE;

God to glorify.

Jesus to imitate.

A soul to save.

A body to mortify.

Sins to repent of.

Virtues to acquire.

Hell to avoid.

Heaven to gain.

Eternity to prepare for.

Time to profit by.

Neighbors to edify.

The world to despise.

Devils to combat.

Passions to subdue.

Death, perhaps, to suffer.

Judgment to undergo.

---- Saint Augustine ----

ROWENE T. OBERT
200-205 N. 100 E. BUILDING
SALT LAKE CITY, UTAH 84111

1870

1871

1872

1873

1874

1875

1876

1877



3 1197 01073 0361

DATE DUE

| | | | |
|-------------|--|--|--|
| DEC 14 1988 | | | |
| JAN 13 1988 | | | |
| MAR 20 1990 | | | |
| MAR 15 1990 | | | |
| APR 24 1990 | | | |
| MAY 04 1990 | | | |
| JUL 12 1990 | | | |
| JUL 03 1990 | | | |
| MAY 26 1993 | | | |
| APR 21 1999 | | | |
| JUL 30 1996 | | | |
| NOV 05 2003 | | | |
| | | | |
| | | | |

